The Best Radio Pages in New England---See Pages 12 & 13

4-PAGE COLORED COMIC MAGAZINE SECTION EVERY DAY

RESCUES IN BRIGHTON FIRE

Racing
POSITIONS, PROBABLE ODDS, MOUNTS, SELECTIONS—
Sport Page

THE WEATHER
Boston and Vicinity: Unsettled, probably rain, moderate variable winds.
Sun rises: 6:56 a. m., sets 4:13 p. m.
High tide: 7:30 a. m., 8 p. m.
Lights all vehicles at 4:50 p. m.

BOSTON AMERICAN

LARGEST EVENING CIRCULATION IN NEW ENGLAND

NIGHT EDITION COMIC INSIDE

VOL. 20—No. 221 Registered in U. S. Patent Office BOSTON, TUESDAY, DECEMBER 4, 1923 Copyright, 1923, by H. H. Stevenson Pub. Co. 3 CENTS; WORTH IT

"LOVE BIRD" COUPLE ARE UNDISMAYED

(Photo by International News Reel)

BURTON S. TUCKER AND HIS BRIDE

Here's sixteen-year-old Bay State boy and his bride of fifty smiling off the years that stand between them. She calls them love "eternal." He says he'll never leave her. Their honeymoon has been interrupted by a probe into their "May and December" marriage. Meantime they're happy as can be in their love nest built for two.

GREAT-AUNT BRIDE IN 3-MINUTE KISS

WIDOW SUES FOR $10,000 LOVE BALM

Portland Woman Says Late Husband Led Dual Life; Accuses Haverhill Rival

Haverhill, Dec. 4.—Alleging her husband lived a double life during the last years of his life, Mrs. Mary S. Maxwell, 55, who lives at 55 Pleasant avenue, Portland, Me., has filed an alienation suit for $10,000 against Mrs. Orou E. Moody, 50-year-old widow of Haverhill, with whom she alleges he lived in this city from May, 1922.

Maxwell, a traveling salesman, selling cotton and thread, fifty years of age, died in the Dale Hospital here on October 17, 1923, of heart trouble.

Information gleaned by his daughter, Jean Maxwell, thirty-three, Portland woman automobile salesman at the time of his death, led to knowledge that her father had no broken off all relations with Mrs. Moody, whom for many years, as he is claimed to have agreed when the wife and daughter learned of his alleged dual life.

Mrs. Moody's home is at No. 14 North street, this city. Her bank account has been attached by Mrs. Maxwell.

Maxwell, ostensibly keeping his home in Portland with his wife and daughter, maintained his business headquarters in Haverhill. Wife and daughter allege, in the former's complaint, that he also maintained his home here with Mrs. Moody.

The complaint alleges that the "defendant on May 7, 1922, wilfully and wrongfully ingratiated herself into the affections of the plaintiff's husband and that up to his death on October 17, "the plaintiff lost his comfort, affection and support."

DAUGHTER SUSPICIOUS.

Attorney Ralph Taylor, counsel for Mrs. Maxwell, stated that investigation of the wife and daughter established to their satisfaction that husband and father had interests outside his real home.

On May, 1922, the date mentioned in the complaint, Maxwell was ill at his Portland home, and asked his daughter to send a money order to "O. E. Moody" of Haverhill. She suggested a check but he refused and she sent the money order.

Suspicion grew from this and the daughter came to Haverhill.

She went to the North street address and claims to have then found her father was living there in the same house with Mrs. Moody.

She had an interview with him and says he promised to stop the alleged alliance. She also claims

Continued on Page 2, Col. 5.

BANK STATEMENT
Yesterday.

Bos. Cl.	$8,000,000	Bos. Dil.	$8,000,000
Bos. Bal.	$9,000,000	Bos. Cl.	$8,000,000
N.Y. Cl.	$88,000,000	N.Y. Bal.	$2,000,000
N.Y. Bal.	$2,000,000	N.Y. Cl.	$88,000,000

INSIST ON DEFEAT OF GILLETT

G. O. P. Insurgents Declare They Will Continue Deadlock to Beat Speaker

Washington, Dec. 4 (I.N.S.).—The insurgent mouse again held the Republican cat at bay today, and continued the spectacle of a Congress that cannot function because of the inability of its leaders to organize it for business.

The militant little band of Republican irregulars from the Northwest who threw the works into confusion at the opening of the session were apparently as determined as ever this morning not to permit the re-election of Speaker Frederick H. Gillett until they have assurances that the rules of the House will be liberalized to insure votes on legislation instead of having bills smothered in committees.

BOTH BANK ON PUBLIC.

The grim and somewhat contemptuous leaders of the House apparently were equally determined not to surrender to the demands of the insurgents, and another day's deadlock was in prospect. Both sides are banking on public support.

Republican Floor Leader Longworth said:

"I do not believe the country will endorse the attitude of twenty-two members of the House, claiming to be a part of the 225 Republican membership, in preventing the opening of Congress and delaying legislation that is important to all the people."

Representative John M. Nelson, Republican, Wisconsin, the insurgent leader, said:

FIGHTING OLD GUARD.

"We are not obstructionists. It is the Old Guard members who are preventing organization of Congress and delaying a start on needed legislation. We ask only that there shall be a change in House rules so as to allow a majority of House members to vote on legislation.

"The old rules do not permit this and the House leaders are greasing the machinery for adoption of the old rules.

"We seek nothing for ourselves. As a matter of fact, a majority of the whole House favors liberalizing the rules. At least sixty regular Republicans and scores of Democrats have told us they hope we win our fight, but so strong is the fear of 'going off the reservation' they won't support us openly.

DEFY OLD GUARD.

"We have not asked for a committee assignment. All we want is a liberalization of the rules, or even a chance to vote on the question of liberalizing the rules, and we are going to fight until we get it. They are afraid to allow the question of liberalizing the rules to be voted upon for they know it would quickly be made impossible for legislation to be pocketed and smothered in committee."

Democratic leaders who are sitting on the side lines and getting

Continued on Page 2, Col. 4.

FAMILIES RESCUED IN BRIGHTON FIRE

Scantily clad residents with screaming children raced into the street today when a fire which originated in a store formerly occupied as a soft drink parlor by Thomas Casey, at No. 381 Market street, Brighton, spread to an empty store adjacent, and up through the ceilings of the stores into the homes of Thomas Kernan and Harold Roe, who live in adjoining apartments.

Mrs. Kerin was awakened by the smoke and aroused her husband. He

Continued on Page 2, Col. 6.

BABY WAIF IS FOUND COOING IN AN AUTO

A healthy, kicking, cooing baby boy, apparently two to three days old, was left early today in an automobile in McLean street, West End. Police are seeking the owner of the car, thought to be a physician attending a case in a nearby institution.

The babe was turned over to the Chardon street home for the day. Then it will be handed over to the State, if the parents are not found.

It is well formed and in excellent physical condition. It wore a baby suit of excellent grade, but with other coverings of poor quality.

These consisted of a blue blanket, part of a man's knitted sweater and a knitted scarf.

Authorities at the Chardon street home are not allowed to dispose of children in their care. Therefore, it is useless for any who might seek to adopt this homeless babe to apply there. However, it may be adopted in the regular way of application through State channels, after being turned over to the Commonwealth.

PROBE HALTS 'LOVE BIRD' HONEYMOON

Boy Husband Declares He'll Never Give Up His "Half-Century Wife"

By ANNE DUNLAP
(Universal Service)

Ridgefield, N. J., Dec. 4.—"Do you believe in love, Burt?"

The fifty-year-old Mrs. Susan O. Simpson, lately became Mrs. Burton S. Tucker, invited the arms of her sixteen-year-old bridegroom, moved toward him and breathed the question. She is her husband's great aunt.

The bridal pair occupied a dingy-scented blue plush lounge in the parlor of the bride's house—a frame house with a patch of lawn and an atmosphere of strong perfumes and cigarette smoke.

The bridegroom blushed. Then he looked at his bride with a shy smile that shifted downward to his pet-leather shod feet. Then he spoke in a boy's voice:

"I know lots of things, and I don't only believe in love, I know it."

A tattered old parrot in an adjoining room squawked:

"Kiss! Kiss Kiss!——"

They kissed, but the parrot couldn't leave off. Neither could the married pair.

"It is a love match, Burt? You didn't marry me for my money?"

The widow-bride's questions were coquetish and coaxing—and challenging. His answers were a valiant, worldly drumming over his very hat.

Turn Over.

PACT BARED IN GRILLING BY COAKLEY

In the tiniest courtroom in Boston Meyer Berman sat today as Daniel H. Coakley, disbarred Boston attorney conducting his own defence in the $50,000 shakedown suit, heckled him with brilliantly composed interrogations.

Coakley shoots verbal arrows poison dipped that Berman may stumble into traps which will shatter the allegations that Coakley as a member of Boston's blackmail ring shook him down for the 50,000 he seeks to recover.

Berman is not an educated man.

Continued on Page 2, Col. 6.

COLLEGE RAIDED; 27 ARE SEIZED

Hartford, Conn., Dec. 4.—Armed with subpoenas issued at the direction of the grand jury, eight deputy sheriffs, under the direction of County Detective Edward J. Hickey, "raided" the Bluiner College of Natureopathy at No. 409 Ann street.

Professor Bluiner, president of the institution, and 26 students and professors were arrested to the county building, where they were quizzed by members of the grand jury.

Of the students who appeared before the jury one was a former hod-carrier, another a telegram messenger, an ex-carpenter and three young women. They were individually called to the clerk's desk to disclose their identities and previous occupations.

BLACK HAND SLAYS VICTIM AFTER DRUGGING FAMILY

New York, Dec. 4.—Dominick Maggio, who laughed three weeks ago, when he received a letter signed with a smeary black hand, demanding money or his life, was shot dead today in his Brooklyn home after his wife, three children and himself had been chloroformed.

Gas masks, the empty chloroform bottle, the murder gun and the two empty cartridges were left by the slayers beside their victims' bed.

His wife, only semi-conscious from the fumes of the drug that had been sprayed with an atomizer, heard the shots and made a feebel attempt to aid him, but she was felled by a blow on the head.

After Mrs. Maggio had been revived she told a story of her husband's enemies that led to the arrest of two suspects. One established an alibi and was released, but the other was held for examination.

Mrs. Maggio said there were three men in the murder party. They entered through a window and began spraying the drug. It took immediate effect on the children, but Maggio and his wife were only dazed.

It's Radio Week Boston
RADIO EXPOSITION
Dec 3-8
HORTICULTURAL HALL
1 P.M. DAILY 10 P.M.
All That's Best in Radio Features for Sport
Admission, Including Tax 55c

DRY AGENTS IN GUN FIGHT; ONE KILLED, TWO INJURED

Alliance, O., Dec. 4.—With one man in the morgue and two in Alliance City Hospital, victims of a gun battle between prohibition agents and inmates of Nick Marku's general store here, Alliance police, armed with riot guns, today are scouring the woods for Marku, who is blamed for the shooting.

John S. Marku, twenty-nine, was shot down and instantly killed in the gun fray. Thomas Crawford of East Palestine, leader of the raiding party, and Tom Sokach of this city, believed to have been a bystander, were wounded.

According to police, Marku began shooting the moment the prohibition raiders entered his place. After the shooting he fled.

THREE ALARMS

The screen sensation, "Flaming Youth," is shown today at Gordon's Olympia, Washington street, together with five big acts of vaudeville.—Advt.

Winter Weather Brings Colds

Protect Yourself Sensibly—Use Them—Advt.

19 PLAYERS KILLED IN 1923 FOOTBALL SEASON

Chicago, Dec. 4.—Nineteen football players were fatally injured during the 1923 season, according to figures compiled by the Chicago Tribune. Of this number nine were high school players, five were from colleges and universities and four were professional or independent players. Fractured skulls and injured backs caused a majority of the deaths.

One player died of strangulation. He was chewing tobacco and strangled when he was tackled, dying on the field.

RICH ORPHAN SHOOTS SELF WHEN CHUM ENDED LIFE

Baltimore, Dec. 4.—Clarence Watson Wheelwright, twenty-two years old, son of the late Jere H. Wheelwright, shot himself at his home today in the same room and with the same pistol with which his chum, Francis T. Redwood, Jr., committed suicide last April.

Young Wheelwright's condition was pronounced critical. He shot himself in the stomach.

Clarence Wheelwright and his brother, Jere, were reputed to be the wealthiest orphans in Baltimore. His father was president of the Consolidation Coal Company. Clarence married Miss Agnes Gross, daughter of John M. Gross of Bethlehem, Pa., last June.

PONZI APPEALS TO COOLIDGE FOR PARDON

Washington, Dec. 4 (C.N.S.).—Charles Ponzi, once credited as a "wizard of foreign exchange" who was stripped of his wealth, which was wrested from the gullible, has applied to President Coolidge for a pardon.

Ponzi's appeal contains the declaration that he has suffered sufficiently. He asks clemency, not exoneration.

President Coolidge will turn over Ponzi's application to Attorney-General Daugherty without comment.

Ponzi is in the Plymouth Jail, Massachusetts, serving a five-year sentence.

Ponzi was convicted of using the mails in a scheme to defraud.

RACE SCRATCHES AT NEW ORLEANS

1—Mr. Beck, Peggy C., The Muleskinner, General Retain, Serbian, Rork. 2—Bernice, Childs, Lady Choco. —Juno. 4—Super Wireless. 5—None. 6—Jake Berr Raining; muddy.

TODAY'S BANK STATEMENT

Boston clearings 69,000,000, balances 22,000,000.
New York clearings 874,000,000, balances 81,000,000.

BREAK IN COTTON MARKET CAUSED BY HEAVY SELLING

New York, Dec. 4.—An excited opening of the New York cotton market today with a break of 77 to 100 points on first sales followed a smash in the Liverpool market over night after heavy continental and hedge selling. December declined to 35.00 to 35.21; July, 34.82 to 34.46; March, 35.39 to 34.97; May, 35.75 to 34.35; January, 35.85 and January to 34.80, representing $11 to $12 a bale less from the recent high records.

Cotton futures opened easy: December, 35.75 to 34.35; January, 35.85 to 34.80; March, 35.39 to 34.97; May, 35.00 to 35.21; July, 34.82 to 34.46.

BOY AND GRAND-AUNT BRIDE IN 3-MINUTE KISS TO PROVE LOVE

BILL, COO AND PROTEST UNDYING AFFECTION

Continued from First Page.

ural young bashfulness. He is extremely boyish with a sensitive oval face and dreamy, shadowed eyes. When there is no crimson mounting to his forehead with one of his speeches his face and hands take on a bluish pallor.

REAL "LOVE MATCH"

"I'll say it is a love match. Didn't I have to beg and plead with you long enough?"

"And didn't you say you'd work for me with a pick and shovel if you had to?"

"I said that, all right, and I would."

She left off her caresses long enough for an aside.

"But he will never do that, not if his people are thwarted in their selfish purpose. I mean to send him to Tech when we get back from our honeymoon in California—I guess it will be in about two weeks—"

The boy interjected:

"—Our little love-nest."

But—the practiced softness had vanished from her voice. This was the middle-aged woman and her power that was speaking:

"I mean to do that for him, to train him in the management of my business affairs ($2,000,000 in holdings was the sum suggested) and then to buy a seat for him on the stock exchange."

Burt, a bit uncertain in his grammar as yet, beamed on her. He breathed the mixed perfumes of her black bobbed hair. He gazed at the white shoulders bared by a filmy beaded afternoon dress.

CALLS LOVE "ETERNAL"

"You cannot say too much of their selfishness. They not only would see him of his great love by separating him from me—he could not live without me, that I know—but they would also strip him of this opportunity to be a positive member of society, a man of position and affairs such as I can make him."

Some one ventured the query whether such love could last through a prosaic lifetime. She answered in that half-furtive, half-indolent way she has:

"Love like ours is eternal. It will last until death."

It was suggested that this flame might flicker in a space or so, and when perhaps ten years were past, and she had grown ten years older it might take a different course.

For the new Mrs. Tucker bears the full, heavy weight of her fifty years. She tells her history with greater frugality than she tells of her "greatest love."

She has a country home near Gloucester. There she met young Tucker—then fourteen—in the village drug store on Summer afternoons. They became friendly. His mother, one of her "old friends," begged her to bring him to New York. Often they went driving together, sometimes all three of them, more often just herself and Burt.

As to the hotel clerk's story of her taking a suite in the Pasadena, which property she owns, and again at the Ansonia, with the boy in her company, Mrs. Tucker said:

"I don't want that mentioned. No; that isn't true. The only place we're been together is the Plaza, and then we've been living here since June."

WILL FIGHT FOR WIFE

Questioned about the affidavit she is said to have made protesting that young Tucker "had to marry her," he evaded direct reply.

"I know what I want; I want her for my wife," he said. "I love her and always will. I know, too, that the marriage can be annulled if I want it to be. But I don't want it annulled."

Official investigation of the legality of their marriage has led to an indefinite postponement of their honeymoon.

Assistant Prosecutor McMahon, investigating the legal side of the marriage, questioned the records of the clerk of vital statistics where the license was issued.

George Grebe, a clerk in the department, admitted he had changed the date on the application from September 30 to September 29 because the thirtieth was Sunday and he was convinced the later date was a clerical error. New Jersey law requires the lapse of seventy-two hours between the granting of the license and the performance of the ceremony.

AWAIT COURT CALL

Judge J. R. Tiffany, counsel for the young bridegroom, announced the couple had indefinitely postponed their honeymoon and would remain in this vicinity at the call of the prosecutor's office.

Tucker said he had come voluntarily to the prosecutor's office simply to show that he was not being held against his will. He reiterated his determination to fight efforts to annul the marriage, and declared the marriage was a love match and not an attempt to "slip around" any law of New Jersey or of any other state.

The prosecutor, however, is confident that indictments in the case would be obtained within a few days.

The boy admitted, said Mr. McMahon, that his relations with Mrs. Simpson, his grand-mother's sister, began almost two months before the marriage. He said Mrs. Simpson was in the habit of bringing her nephews and other young men relatives from Massachusetts "to see the sights of New York."

Burton's own mother, innocent of any idea of what seeing the sights consisted of, asked Mrs. Simpson, her own mother's half-sister, to take the so-far neglected Burton to New York. And Mrs. Simpson did. Last June Burton and his grand-aunt went to a boarding house in West Eighty-Third street. And there, he said, the intimacy began.

Mr. McMahon said that Tucker denied that he was held against his will by his wife, and said he had proposed several times before she accepted him. He told Mr. McMahon of saving $600 from selling papers, shoveling snow, and similar boy's work, and taking a trip a year ago to California, Oregon and Mexico. In Oregon, he said, he drove a laundry wagon for a time. Later he appeared in the movies.

Mr. McMahon said the boy talked with boyish bravado.

BILL AND COO

Grebe, according to McMahon, admitted dating the marriage license application a day back to make it appear that the pair had resided in New Jersey for the statutory period of seventy-two hours, necessary for the issuing of a license.

Muller, also according to McMahon, said that the bride, then still Mrs. Simpson, widow of the Rev. William Simpson, had asked him to help her draw up an affidavit which would help induce the boy to marry her without delay.

The love bird couple, as they call themselves, billed and cooed in their borrowed love-nest at Ridgefield, N. J., demonstrating their affection for each other by prolonged embraces which would make Gloria Swanson or Jack Pickford weep with jealous rage.

No fade out kiss on the screen ever trembled so long on two pair of luscious lips as that which Burton gave Susan when she urged the kid on with such passionate words as these:

"Burt has had many love affairs, but they were just puppy loves. Show the reporters how you love me, darling."

Burt certainly had the technique of the thing down pat, a woman reporter declared as she watched the kiss while a cohbenator clocked it in a full three minutes and twenty-five seconds.

Postmaster Joseph Tucker of Essex has come out even stronger than previously against his daughter-in-law's action. He declared he will jail his son if it is necessary for him to take such a step "to save his soul from destruction."

Tucker, senior, is troubled only as to whether he can legally jail his son. Of one thing he is sure: that if the couple ever return to Massachusetts, where their marriage is illegal, he will have them both arrested.

"I shall try to have my son arrested and extradited for perjury," he said. "I would rather see my son in jail than see him married to that woman. She is a vampire in the real sense of the word. Her sinister and evil influence over my son robs him of all his will power.

"I know he will tire of her in a few months, but in the meanwhile the influence he is meeting will destroy his soul."

DAN COAKLEY MAKES A FEW REMARKS

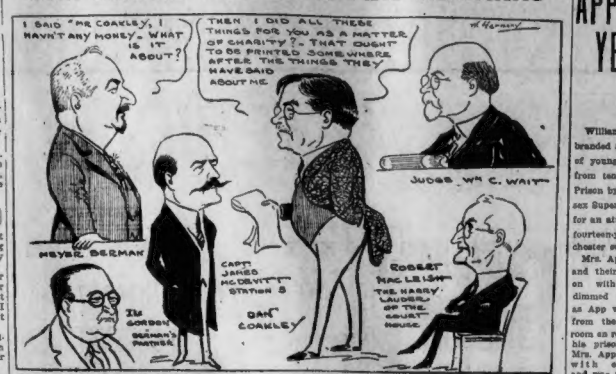
I SAID "MR COAKLEY, I HAVN'T ANY MONEY - WHAT IS IT ABOUT?
THEN I DID ALL THESE THINGS FOR YOU AS A MATTER OF CHARITY? - THAT OUGHT TO BE PRINTED SOMEWHERE AFTER THE THINGS THEY HAVE SAID ABOUT ME.
JUDGE WM C. WAIT
MEYER BERMAN
CAPT JAMES MCDERMOTT STATION 5
ROBERT MAC LEISH THE HARRY LAUDER OF THE COURT HOUSE.
DAN COAKLEY
ED GORDON GORMAN'S PANTHER

INSIST GILLETT BE DEFEATED

Continued from First Page

enjoyment out of the Republican family fight, said there would be no changes in their attitude. They will continue to cast their votes for speaker for Representative Finish J. Garrett of Tennessee even though they do not want him elected. Likewise they will not make any deal with the Republican insurgents.

DEMOCRATS STAND PAT.

The latter sounded out Democratic leaders on this point, recalling that it was a coalition of Republican insurgents and Tammany Democrats that overthrew Cannonism in 1910, but Garrett and his associates were cold to the proposition. There is too much Democratic advantage in the present situation.

The insurgents, of course, have no hopes of electing their candidate for Speaker, Representative Henry Allen Cooper of Wisconsin. But with an equal division of strength between the Republicans and Democrats they can continue to throw their votes for Cooper and Martin Madden of Illinois and thus prevent any candidate receiving the majority necessary to elect. That is their program.

Meanwhile, of course, no bills can be introduced, no business transacted, no committees appointed—and the country is confronted with the spectacle of President Coolidge waiting to deliver two important communications to Congress, but finding it impossible because there is no congressional organization to receive them.

The Senate is as helpless as the House, because without the House functioning the Senate cannot either, except in a routine and desultory fashion.

PANIC AT FIRE IN BRIGHTON

Continued from First Page

attempted to leave the house by the back way, to send in an alarm, but found the way cut off by flames.

He managed to get a man sleeping in a garage 100 feet to the rear of the house on the telephone and this man phoned in the alarm.

Kernan's pounding on the wall aroused the Rose family, in which there were two children. Both families fled to the street by way of the front door, through heavy smoke, scantily attired.

The first firemen to arrive found a high wind blowing the flames out on all sides of the building, and a second alarm immediately was sounded to keep the wind from spreading the fire to adjoining buildings.

After a hard battle the flames were subdued. The damage was estimated at $10,000. The cause of the fire is undetermined.

A similar fire occurred in the same building last February and caused damage estimated at $5,000.

WEYMOUTH GIRL, 6, RUN OVER BY AUTO

Lillian Dixon, six years old, of No. 131 Essex street, Weymouth, is on the danger list at Weymouth Hospital with a fractured skull received when struck by an automobile on Broad street, East Weymouth. The driver of the car was Raymond J. Walsh of No. 845 Broad street.

FORCES BERMAN TO BARE PACT

Continued from First Page

He is a Jew of a past generation. By his side sits the Jew of today exemplified in his two sons, Sammy and Louis. Both are Harvard graduates.

The old man once ran a downtown hotel in Boston. Son Louis kept the books in that hostelry, while Sammy followed the leather business.

A partner in the hotel business was Isaac Gordon. It was while doing business at the Hotel Higgins that Berman was relieved of $50,000 in lump sums of $25,000 and $15,000.

Today in the parlor sized court room, Coakley cross-examining Berman, revealed that a contract had existed between Berman and Gordon whereby if one of the two were guilty of wrong or wicked misdeeds the firm would not bear the expense of the indiscretion.

Berman didn't remember such an agreement having existed but Coakley read into the records testimony taken during the Pelletier disbarment hearing when United States Senator James A. Reed of Missouri, Pelletier's counsel, extracted that admission from Berman, then a witness.

Coakley also extracted from Berman today admission that up to six months before the Supreme Court started the investigations of Coakley, Pelletier and others he considered himself Coakley's very good friend.

Berman, it appeared, hadn't thought of suing Coakley for $50,000 until e happened into the office of one Wasserman, attorney, where the matter came up.

"You didn't consider taking any action whatever after you paid the money until just before the Supreme Court proceedings?" said Coakley.

"No," replied the witness.

Coakley also revealed through investigation that Berman had once been a money lender.

Relative to the partnership agreement:

Q.—Didn't Gordon tell you that anything you did that was wrong 'uyod have to pay for alone? A.—No.

Q.—Didn't Gordon say at a conference relative to your paying out the money that it was not a firm expense, that you would have to pay it alone? A.—I don't remember.

WIDOW SEEKS $10,000 BALM

Continued from First Page

Mrs. Moody, after a talk with her, agreed to do the same.

In October Portland police, acting on advice from Haverhill, notified Mrs. Maxwell and her daughter that Maxwell was dying in the Oak Hospital.

The daughter came on and found he had been admitted from No. 14 North street. This caused her to believe her father had not kept his agreement; nor the widow hers.

It is claimed by Attorney Taylor that evidence in possession of the wife shows Maxwell used to spend his Saturdays, Sundays and holidays with his real wife in Portland, she coming to meet him at Newburyport.

On his return, Mrs. Moody would meet him at Biddeford, Me., she alleges. Thus he was not long without companionship, of either his wife or alleged affinity, she states.

SHEET MUSIC LOST IN $7,500 BACK BAY FIRE

Damage estimated at $7,500 was caused by a fire which started in the elevator shaft of a five-story building at No. 42 Stanhope street, occupied by the Oliver Ditson Company. Police said the fire was due to defective wiring. The blaze was confined to the fourth and fifth floors of the building. Most of the damage was caused by the water which was poured on the music stock of the company by the automatic sprinkling system.

APP GIVEN TEN YEARS FOR ATTACK

William F. App of North Woburn, branded as "a menace to the safety of young girls," was sentenced to from ten to twelve years in State Prison by Judge Whiting in Middlesex Superior Court, East Cambridge, for an attack on Phoebe Dotten, the fourteen-year-old daughter of a Winchester selectman.

Mrs. App, wife of the defendant, and their four-year-old son looked on with tear dimmed eyes as App was led from the court room en route to his prison cell. Mrs. App shook with emotion and was the object of pity of the crowd of spectators.

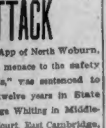
William F. App

App was found guilty of the charge by a jury last Tuesday. The attack occurred October 9, near the Dotten girl's home.

When App was brought to trial, he was out on bail on an indictment charging him with kidnaping and attacking seven-year-old Grace Drew of Melrose. With her clothing torn and in a pitiful condition, the little Drew girl was found at midnight on a rock in the Saugus woods on the edge of a pond.

FACES ANOTHER TRIAL.

When App is released after his present sentence has been served, he will immediately be re-arrested for the authorities of Essex County and placed on trial for his alleged attack of the Drew child in Saugus.

As App's case was called in the East Cambridge Court, Assistant District Attorney Bushnell arose. He demanded a long prison term for App. He bitterly denounced the defendant.

$100,000 Is Left to Harvard to Endow Professorship

Mrs. Alice L. Boardman, a widow, of No. 199 Marlborough street, who died on November 23, in her will filed in the Suffolk Registry of Probate, gives the president and fellows of Harvard College the sum of $100,000 as a memorial to her son, William Parr Boardman of the class of 1892, to endow a professorship of fine arts, which shall bear his name forever.

Mrs. Boardman also created a trust for the care of the grave of her son, who is buried at Kissengen, Bavaria.

$2,088 DEFICIT IN BOOKS OF TOWN CLERK

Last April the town of Easthampton voted to adopt the State system of auditing by the State Department of Corporations, which system is in vogue in many towns and cities in Massachusetts.

Then things began to happen!

An inspection of the town's books was begun. Oren C. Burt, who had been town clerk of Easthampton for nearly six years, resigned on May 23. The audit, completed by Chief Auditor E. H. Fenton, on August 18, has just been made public and shows a discrepancy of $2088.

According to Chief Auditor Fenton, the shortage covers a period of [illegible] and-a-half years. Full restitution is said to have been made. No charges have been made against Burt.

The present town clerk is William A. Walker. The dates of the audit and of Burt's resignation were obtained from him.

LOWELL POLICE SEEK 16-YEAR-OLD GIRL

Lowell, Dec. 4.—The disappearance of Eva ("Goldie") Mayo, aged 16, has been reported to the Lowell police. She was last seen November 16.

She is thought to have gone from here with the hope of becoming an actress. She is 5 feet 6 inches in height, weighs about 140 pounds and is of medium dark complexion.

The girl's home is at 132 Colburn street, Lowell.

Filene's Automatic Bargain BASEMENT

Copies of high priced shoes made in New York—because discontinued lines, seconds, etc. ---unusual for us---WEDNESDAY

women's discontinued sample and seconds SHOES $2.55

Field mouse kid novelty pump, $2.55

patent leather, champagne or field mouse kid, black suede, satin or combinations.

sizes 3 to 7 in lot straps, ties, tongue effects Spanish, Louis or military heels

sizes 3 to 7 in lot

Our 30-day plan

EIGHT prices must be low or we lose by our automatic reduction plan:
¼ after 12 selling days
½ after 18 selling days
¾ after 24 selling days
Goods given away to charity after 30 selling days

HUNDREDS OF OTHER BARGAIN LOTS NOT ADVERTISED—NO MAIL ORDERS

GILCHRIST'S BASEMENT STORE
OPERATED ON SELF-ACTING REDUCTION PLAN

WEDNESDAY AT 9 A. M.
A Low Price for Warm, Stylish Dresses

Wool Crepe Jersey and Other Dresses $3.98

Some of the most appealing styles of the season! Trimmed with braid or embroidery and metallic buttons. Some jersey sport dresses with two pockets and narrow tie belt. All models are belted.

Self-Acting Reduction Plan
Goods must sell quickly or be reduced
25% after 12 selling days
50% after 18 selling days
75% after 24 selling days
Given away after 30 selling days

Men's Trousers

$2.90

Including all wool cashmere and part wool worsteds in neat stripes and mixtures.

Another Lot at $3.90

For small or large men; many all wool cashmeres, cheviots and worsteds in the lot.

Men's Ribbed Shirts and Drawers, seconds 69c
Men's Ribbed Union Suits. Some seconds $1.29

IN THE ANNEX
Infants' Wear 29c

Infants' cotton flannelette gertrudes.
Infants' dresses of nainsook; daintily lace trimmed; 6 mos. to 2 yrs.
Infants' gertrudes of nainsook; lace and embroidery trimmed; 6 mos. to 2 yrs.
Infants' blankets; many pretty styles, 89c
Baby buntings; samples; warm, cozy materials, ribbon trimmed, $2.98

Boston's Only Self-Acting Reduction Basement Giving Legal Stamps

BOSTON AMERICAN
LARGEST EVENING CIRCULATION IN NEW ENGLAND
BOSTON, TUESDAY, DECEMBER 4, 1923

THE AMERICAN has the largest home delivery and the largest circulation of any evening paper in New England.

Today

Hiram Johnson Will Pray
Congress Meets
Whiskey and Corpses
"Expect Great Things"
Current Events

—By Arthur Brisbane—

Copyright, 1923, by Star Company

WISE Washington correspondents tell you:

'In President Coolidge's message, the talk on foreign relations will end with an indorsement of the World Court idea—a feeble indorsement, but an indorsement."

In the evening, after he has read that paragraph, in the message, Hiram Johnson will tack on a new paragraph to his now-famous, as follows:

And bless Calvin Coolidge, who has given me my issue, just as I hoped.

YOUR Congress, sixty-eighth in the history of the United States, met yesterday and discovered that politics this year is a tangled web, woven of many "blocs."

It will be hard, even, to organize the House for business.

Stand pat conservatism—painted by the farm bloc and other blocs, denounces them as unpatriotic. The other respectable bloc, according to the Old Guard, is the original financial bloc, which once owned the Senate. That bloc is quite respectable. It contains the best elements, men that run railroads, looking at a ticker—men that never went to war, but hate the idea of a bonus—men that don't know a shoat from a Shogun, but can tell farmers all about farming, and how foolish it is to imagine that high freight rates injure farmers.

EIGHTEEN cases of whiskey and two corpses are washed up on the New Jersey shore.

Prohibition agents take charge of the whiskey. Undertakers take charge of the bodies. In the pocket of one dead man was a watch, still running.

Many, before prohibition days, used to write of whiskey's terrible crime record, and it was a record. How little they thought that prohibition would establish a bootlegging crime record that would make the record of "legitimate" whiskey seem childish.

JUDGE GARY, of the big steel company, is not a seventh son, but he can tell your fortune, if you are in business. Next year will be much better than this. Go ahead, "well within your resources." Buy what you need; you won't get it cheaper.

THIS IS a growing country, and business grows much faster than the population. In 1900 the population was 76,000,000. It has grown to 110,000,000 in 23 years, about 45 per cent., not bad.

But consider steel. In 1900 this country produced 10,000,000 tons in a year. Now it produces 40,000,000 tons, an increase of 300 per cent.

If you tell this country "short," you'll lose. And don't listen to any talk about "a bad Presidential year." Prepare for good times. In the words of the distinguished optimist, Mr. Upper-cut, "expect great things."

POOR OLD TUTANKHAMEN must undergo the last humiliation. Those that found his tomb will unwrap the bandages that cover his withered body, several thousand feet of the most finely woven material. Then he will be wrapped up again, and put back to sleep. Sightseers may see him and reflect on life's uncertainties.

If that Pharaoh could come back he would understand both

Continued on Page 4, Column 3.

LUCKY STRIKE CIGARETTE
IT'S TOASTED
For 45 minutes! This costs a fortune but it saves the flavor.

Rich Mother and Son Are Sued by Jilted Actress

MARY LYGO
International Newsreel Photo

"Follies" actress is suing Gordon C. Thorne for $100,000, charging breach of promise, and his mother, the rich widow of a Montgomery, Ward and Company official for a similar amount, charging alienations of her son's affections.

GIRL DEMANDS $100,000 FOR LOST LOVE

Chicago, Dec. 4.—A breach of promises suit against Gordon C. Thorne for $100,000 and an alienation of the affections suit against his mother, Mrs. Katherine Thorne Camp, for a similar amount, both brought by Mary Lygo, "Follies" actress, were slated to go on trial today.

Gordon is the son of the late vice-president of the Montgomery, Ward & Co. The suits against him and his mother were brought by the "Follies" actress in 1922, after, it is alleged, he jilted her when his mother told him to choose between her and his sweetheart.

Miss Lygo has tried to die because of her love for Thorne. In 1921 she slashed her wrists in the Hotel Sherman at Chicago with a safety razor blade after she charged Thorne had spoken harshly to her. The second time, when Thorne left Chicago for Florida for the Winter, she tried to kill herself by taking veronal.

The young millionaire is fighting the suit on the claim that he never proposed marriage to the actress. He gave her up, he said, when her "actions" killed all his affection for her.

Thorne sped to Miami with his mother following her ultimatum that "if he marries that vampire, I'll disinherit him." From there he wired Miss Lygo that he was through with romance.

In filing her suits against the Thornes, the "Follies" actress charged that Thorne jilted her for his mother's money. She alleged that had it not been for the interference of Mrs. Thorne, the couple would have been happily married.

Since the filing of the suit, Thorne was quietly married to Miss Helen McGinnis at the home of his mother in Chicago. He was divorced from his first wife, Virginia Milner Thorne.

DEMOCRATIC LEADER INTERNALLY HURT

Worcester, Dec. 4.—Henry M. Shaughnessy of No. 50 Woodland street, chairman of the Democratic City Committee, is on the danger list at Newton Hospital with internal injuries and bruises as the result of an automobile accident in that city. He was unable to preside at the opening rally of the city campaign scheduled for this week.

$2,000 TRUST FUND LEFT FOR HORSE

New Haven, Dec. 4.—Under the will of General Henry S. Peck, filed today, the income of a trust fund of $2,000 is to be used to care for his favorite mount, Andy, during the remainder of his life. The horse may not be sold.

BAPTISTS FLAY FAUNCE AS FOE OF RELIGION

New York, Dec. 4.—Assailing the so-called "Modernist" movement in religion and its leaders, including Dr. Harry Emerson Fosdick and President W. H. P. Faunce of Brown Univer-sity, the Baptist F i p n damentalists today entered the third day of their series of anti-modernist meetings.

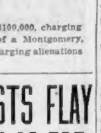

President Faunce

Standing firmly for an absolutely literal interpretation of the Bible, Dr. William Pettingill, dean of the Baptist Bible School in Philadelphia, and Dr. T. T. Shields of Toronto, president of the Baptist Union of North America, branded the modernists as anti-Christian and enemies of the Christian religion.

Dr. Shields said that last week he had refused to attend services at McMasters University at Toronto when a new chancellor was installed because President Faunce was among those to receive honorary degrees. Dr. Shields is a member of the board of governors of the university.

He criticized Dr. Fosdick and Dr. Faunce, declaring that their influence could only bring about the development of conditions here such as obtain in Russia.

He said the fight between the fundamentalists and modernists was a real war and that fundamentalists should be prepared to be wounded and to die if necessary for their cause. He asserted families might be broken up, but that no fundamentalist should surrender to members of his family. Modernists, he said, are reactionaries rather than liberals.

WOMAN RECLUSE IS FOUND DEAD

Clara Wheelock, sixty-four years old, of 8N. 16 Whitfield street, Dorchester, died of heart failure while sitting in a chair at her home and the body was not discovered until three or four days after death.

The woman, who lived alone, was found dead by Mrs. Margaret Flynn, a neighbor, when the latter became alarmed at her failure to appear. When the body was discovered a gas stove was found burning in the room. It is believed it had been burning for several days.

GIRL TELEGRAPHER BRIDE IN ELOPEMENT

Brockton, Dec. 4.—Over the same telegraph wire she has often operated while employed in the office of the Western Union Telegraph Co., came this message from Miss Jessie Barron, 20 years old, daughter of Mr. and Mrs. Nathan Barron of No. 84 Turner street: "Philip and I are married. Will be home soon." The Philip referred to in the message is Philip Paull of Boston, a public accountant. They were married in New York.

BOSTON AMERICAN

$7,059,294 IN RUM SMUGGLED IN

Cult Maniac Sought as Kidnaper

$7,059,294 IN SMUGGLED LIQUOR

Daugherty's Report Calls Rum-Running "Most Gigantic Criminal Problem"

Washington, Dec. 4.—Rum-running off the American coast is the chief obstacle in the government's efforts to enforce the prohibition law, Attorney-General Harry M. Daugherty declared today in his annual report to Congress.

The liquor smuggling business is the "most gigantic criminal problem the United States has ever faced on the high seas," the report said.

Some idea of the gravity of liquor smuggling was cited in official estimates taken at Nassau, Bahamas, and Glasgow, Scotland. Shipments from Nassau for the year 1922 and part of 1923 were estimated at an approximate value of $7,059,294. Whiskey consignments from Glasgow for American consumption for the same period were estimated at approximately 150,000 gallons.

MORE CUTTERS NEEDED.

To more efficiently combat this evil the report urged the strengthening of the coast guard service.

The coast guard is the only force having equipment to deal with smuggling on the high seas, and observation is convincing that "its equipment is not sufficient to suppress it along our long Atlantic and Pacific coast lines," Daugherty said.

Connection of court dockets also hampers work of tightening the dry lid, the report pointed out.

Daugherty urged unification by federal courts of sentences for dry act violators, and the imposition of increasingly substantial sentences to check bootlegging.

DRIVE AGAINST TRUSTS.

Discussing the activities of the department in prosecuting violation of anti-trust laws, the report said that "while it is the purpose of the Department of Justice not to interfere necessarily with private business," the federal laws must be enforced against whoever may attempt to impose unlawful restraints in any channel of interstate commerce.

"The channels of trade must be kept free from manipulation and arbitrary control, and individuals and the general public must be protected from the illegal practices by which the business of the country is from time to time subjected."

PRIMARY BATTLE ON IN SO. DAKOTA

Pierre, South Dakota, Dec. 4 (A. P.)—First selections for the 1924 presidential primaries will be made today for the State's proposed contentions of the Democratic, Republican and Farmer-Labor parties. In the Democratic convention the supporters of William G. McAdoo will fight the campaign in behalf of Henry Ford, while in the Republican gathering Hiram Johnson and President Coolidge will face their test. The Farmer-Labor assemblage will choose between Henry Ford and Lafollette.

MEXICAN SENATE TO GET U. S. PACT

Celaya, Mexico, Dec. 4 (Universal Cable).—President Obregon has announced that on Thursday of this week he will present the claims convention agreed upon by the United States-Mexican commissioners at the Pro-Recognition Conference, to the Mexican Senate for approval.

The sessions of the Senate while considering the agreement will be secret. The agreement will not be made public until both the United States Senate and the Mexican Senate approve it."

"L" TO KEEP STATION AT COOLIDGE CORNER

The "L" trustees have informed the Brookline selectmen that it would be inadvisable at the present time to relocate the transfer station at Coolidge Corner as a means of solving the traffic problem there. Almost a month ago a hearing was held on the matter by the trustees.

'Rose of the Cabarets,' Too Hard to Care, Typical of Hundreds

Underworld and Culture Clashed in Her Temperament, With Worthless Dad in Background, Policewoman McAuliffe Found

This is the second of a series of stories written by the policewomen of Boston for the Boston American on vital problems faced daily by thousands of anxious mothers and equally anxious fathers and husbands. Just a peep behind the scenes of a metropolitan police department.

By IRENE McAULIFFE

Member of Boston's police department, and formerly on police department of Washington, D. C.

Today I want to tell you the story of Rose, the girl who was too hard to care.

The story of Rose fits the cases of hundreds of other girls in Boston and the other towns and cities throughout New England. It is true—too true.

Rose was only seventeen years old.

She was the only child of a hard-working mother. Her worthless father was without decency or self-respect or concern for the welfare of his wife and daughter.

If I believed in the theory of inheritance of vicious characteristics I would point to Rose as an example. She has an odd paradoxical temperament. She is indolent, slovenly and calloused to all ordinary emotional appeal. Yet she is a brilliant thinker, a sharp wit and, strangest of all, has cultivated a taste for good books, pictures and the aesthetic in life.

And she has alas, what the poet calls "the fatal gift of beauty."

Rose started early in life making trouble for herself and her over-worked mother. She started as so many girls do, by running away.

The police were called in and she was found living with a woman of questionable character in a $150 a month apartment in a fashionable section of Boston. She was returned to her home laden with castoff finery of her "benefactress."

I talked with Rose. I asked her why she ran away, why she did not go out and get a decent job and try to help her poor old mother.

"What chance have I working?" she retorted. "Eighteen a week! What's the good of that? Why, say, Miss McAuliffe, you know perfectly well that a girl can't get a pair of decent stockings for less than $4. And I run through at least two pairs a week.

"Where am I going to get a fur coat this Winter? There is no Santa Claus going to come and push one into my stocking on Christmas Eve."

FOUND IN CABARET.

"Thousands of girls get along without fur coats in Boston," I told her, feeling a bit helpless about it.

There was an ugly sneer on Rose's face.

"Well, listen, Miss McAuliffe, those girlies are all right in their way. But I'm not one of them. So long as there are fur coats in the world I am going to have one of them, see."

"But good girls—" I started to say.

"Good girls—my eyes," snapped Rose as she gave me a glance almost of pity. "Say don't be a fool. Good girls! You don't mean good girls. You mean dumb girls, mutton heads, little simps."

Rose finally saw the light, temporarily and went back home. She went back to high school and finished her course, graduating with honors. Then she immediately went back to her old method of life and ran away.

We found Rose singing in a cabaret. She said she was still a "good" girl. And somehow or other I was inclined to believe her. But she was hardening. I tried to talk with her as I had before, but she would have none of it.

"I want pretty clothes and I want diamonds," she said. "I'm better looking than most of those girls you see tramping up and down Tremont and Boylston streets with their charge accounts at the big stores. They should worry, those girls. Their fathers have got the money. What do they care? And I bet you I am morally better than a lot of them with all their jewels and their finery. And I am going to have my share before I quit."

Despite the fact that Rose had grown harder I felt certain that she was doing her best to be truthful while bringing me around to her point of view.

"Look here, McAuliffe," she said. She was not so respectful as before. "I am working here and drawing down forty bucks a week for honest toil. I am earning my money. Nothing is being handed to me. Get that thought out of your dome once and for all.

"Go home and tell my mother that when I get ready to be a fool I'll get my price."

FINALLY VANISHES.

Rose went back, however, but she ran away again. I don't know where she is today. She has been swallowed up in the whirlpool that was destined to get her sooner or later.

"I wish you could find my little girl," said her mother, the last time I saw her.

But I know we will never find Rose again. She isn't a little girl. She is a thousand years older than her mother. Indeed, she is years older than I.

Rose will never come back.

(Another installment of Irene McAuliffe's story will appear in the Boston American tomorrow. Mothers, fathers, husbands—all who are interested in the girl problem should not miss it.)

IRENE McAULIFFE AND STORY SKETCHES

DIAMONDS ARE LINKED CLOSER TO MURDERS

New York, Dec. 4.—Testimony that is expected to link Morris Barlow Diamond and his brother, Joseph, closer to the actual shooting of the two messengers from the West End Bank in Brooklyn, November 14, was presented today by District Attorney Dodd to the Grand Jury.

It is predicted five men will be indicted.

Although most of the details of the murders are known to the investigators, and the part each member of the "crime syndicate" played in carrying them out is known to District Attorney Dodd, a hole-proof indictment must be obtained from the testimony of others than the principles in the conspiracy.

Possession of $9,000 of the stolen $43,000 is expected to implicate Barlow Diamond. Witnesses will testify he was seen at the scene of the crime.

THINK GIRL STOLEN BY MORON

Police Hunt Self-Styled "Celestial Angel and Heavenly Father," Who Fled Asylum

Chicago, Dec. 4.—After more than thirty-six hours' search, the police have decided that welve-year-old Rose Borh, who disappeared Sunday afer she had been sent for groceries, has been kidnaped by a moron.

The police say they are seeking a self-styled "Celestial angel and heavenly father" as the possible kidnaper. They say he is described in criminal records as a moron and maniac.

He is said to have escaped recently from a State hospital for the insane at Elgin, where he was sent after conviction for attacking children in his religious cult under guise of performing a religious ceremony.

Search for the man was begun when the police noticed the similarity of his methods and the conditions surrounding Rose's disappearance.

"I'm going to be confirmed tonight," Rose is said to have told the grocer in her last recorded statement. None of her family or friends except her seven-year-old brother knew of any planned confirmation.

"A man asked her a few days ago if she wanted to be confirmed," the child said.

The abduction theory was strengthened when two other girls told the police they had been approached by a man answering the description of the alleged kidnaper of Rose.

WALTON SUPPORTER QUITS UNDER FIRE

Oklahoma City, Okla., Dec. 4.—Murray P. Gibbons, State Representative from McLain County and Speaker of the last session of the Legislature, resigned through council, when his expulsion case was called up in the House.

Gibbons was charged with attempting to block the election of October 2, with commercializing his official position by obtaining a parole for Ira Williams, serving a sentence on a felony charge, and with padding House Committee payrolls.

Gibbons was a supporter of former Governor J. C. Walton.

BEACHMONT BOY RUN OVER BY AUTO

Gerald Lewin, fifteen years old, of No. 179 Winthrop avenue, Beachmont, is at the Massachusetts General Hospital, with his name on the danger list, as the result of being struck and run over by an automobile owned and operated by Rosvio Rellino, of No. 125 Oak Island street, Revere.

"WHERE CAN 'AUTOSTROP' RAZOR BLADES AND STROPS BE BOUGHT IN MY TOWN?"

This question from many of the 100,000 people who bought AutoStrop Sets from the Boston American—Answer:

AT ANY HARDWARE, DRUG OR DEPARTMENT STORE RIGHT IN YOUR OWN TOWN.

TRAITS OF BABY ARE REVEALED AT CLINICS

Can you psychoanalyze a baby? When? Where? How?

There's dispute among the learned. They all agree it can be done. Most of them agree it can be done from the time a baby is three months old.

The discussion is whether or not it can be done at a "baby clinic."

Dr. Ransom F. Carver is with the "Nays."

"The children are too nervous and too frightened at the baby clinics for a fair test to be made," he says.

But Professor Harrison L. Harley, Phd., claims a baby clinic is the best place in the world to judge the "personality development" of a child.

PERSONALITY TRAITS SHOWN.

"Clinics bring to the fore the child's nervous traits. From the standpoint of psychology that is a great advantage," he says. The personality traits show up under these conditions. Our social life affects our personality rather than our intellectual life.

"No one is able to judge Robinson Crusoe's personality. He lived a solitary existence. It is our social life that our weaknesses, strengths, powers, failings, come out. So it is with the children. Maybe we cannot judge their intellectual development under these conditions, but it is the best possible place for giving them a personality test.

"If in a series of tests at regular intervals the child shows the same irritability, let's say. It is certainly a characteristic of the child."

Prof. Harley has psychoanalyzed not less than 6,000 babies.

LARGE ATTENDANCE.

The attendance at the baby clinic in the Municipal Building, South End, Monday, was so large that although fifty were admitted, there were fifty more who were turned away.

Dr. Frederick S. Bailey was assisted by Dr. Joseph Lee Smith, Dr. Sidney Mitchell, Dr. Charles Sobrevelly, Dr. Frank J. Miniter, Dr. Edward A. Henry, Dr. Francis L. Roach, Dr. William D. Madden and Dr. C. C. Parker, Jr.

The children who were examined are: Georges Barney, Jr., 66 Baker street, Lester Worcester, Jr., No. 4 Hayden Terrace; Marion and Timothy McGillicuddy, No. 41 Bay State road; Rothury; Alfred L. Geoghegan, No. 1197 Blue Hill avenue; Gwynn Finn, No. 349 Callendar street, Dorchester; Marguerite Mahaney, No. 28 Mansfield street; John E. Tully, No. 8 Charles street, Roslindale; Bernadette and Lionel Buckley, No. 887 Huntington avenue; Thread Scholarships, No. 1113 Dorchester avenue.

Malvin J. Gale, No. 4366 Washington street, Roslindale; Stanley C. Welton, No. 22 Roxbury street; Ida M. Dianne, No. 16 Ashby street; Thomas Irwin, No. 118 Bromfield street; Margaret Wrenn, No. 142 Warren street, Allston; Hannah Jacobs, No. 701 Westville street, Dorchester; Edgard F. Burn, 6 Neptune street; Shirley L. Farr No. 29 Bowers street; Warren Stevens, No. 686 Seventh street; Robert Stanley Anderson, No. 114 Carmil street, Roslindale; Bernard Davidson, No. 80 Shawmut street; Albert Schall, No. 11 Bunker street, Dorchester; Ellen Pettitt, No. 8 Revere street, Admiral.

Clifford Knight, Jr., No. 28 Millet street, Dorchester; Lillian Cooper, No. 94 Adams street Roxbury; John E. Mahoney, No. 125 Florida street; Robert Engh, No. 46 Dale ena street; Edward and William Lambert, No. 67 Turner street, Brighton; Dori Olson, jr., No. 7 Raymond street; Florence MacDowell, 5 Upham street, Dorchester; Elizabeth Williams, Hawthorne avenue; Virginia Mackie, 7 Argyle street; Anita Turbahr, No. 86 Wales street; Alexander Falk, No. 30 Lorne street; Peterboro Johnson, No. 9 Dorchester street.

Robert E. Larsen, No. 675 Sixth street; Dorothy and Arthur Proulx, No. 5128 Washington; Jamaica Plain; Ruth O. Martin, No. 85 Boutwell avenue; Rita Merrick, No. 5 Lord's street; Geneva Craig, No. 91 Sidney street; Bernice Norman, No. 29 Hammond street; Felix Deko, No. 21 Kenberma road, Dorchester; Adie Gordon, No. 15 Revere street; Catherine Sawyer, No. 91 Worcester street; David Rosin, No. 16 Montrose street, and Joseph Cannon, No. 2 Endicott street.

WEALTHY BROCKTON REALTY MAN DEAD

Brockton, Dec. 4.—Bradford E. Jones, one of the wealthiest real estate holders in Brockton, is dead at his home, No. 220 North Main street, aged 83 years. He was for many years the leading dry goods merchant in Brockton. Stephen Rossetter Jones of Boston, a member of the law firm of Blodgett, Jones & Burnham, is a son. A daughter, Miss Katherine Paine Jones, also survives.

STOMACH TROUBLE

Indigestion Gases
Sourness Acidity
Heartburn Flatulence

Pape's DIAPEPSIN FOR INDIGESTION

So pleasant and so harmless! The moment "Pape's Diapepsin" reaches the stomach all distress goes. Lumps of indigestion, gases, heartburn, sourness, bloating, flatulence, palpitation, vanish.

Ease your stomach now! Correct your digestion for a few cents. Druggists sell millions of packages.

TYPES OF BOSTON CHILDREN AT BABY CLINIC

MARGARET B. WRENN
Allston entry, four and one-half years old.

DISPLEASED AT DOCTOR'S ATTENTIONS

Left to right, Shirley Lillian Tarr, No. 35 Revere street, West End; A. W. Harrington (in circle), twenty-one months old, No. 3 Ridgemont street, Allston; Lillian Ruth Cooper, thirty-two months old, No. 54 Adams street, Roxbury; Clifford Henry Knight, three years old, No. 28 Millet street, Dorchester.

FORD WILL MAKE NITRATE BID, HE TELLS COOLIDGE

Washington, Dec. 4 (Universal Service).—Henry Ford, automobile magnate, in conference with President Coolidge, reached an agreement to renew negotiations to purchase the Muscle Shoals power project.

He will guarantee to manufacture nitrates for fertilizer in peace and equip the plant so that it may immediately be transformed into a war industry to produce the same element for the manufacture of explosives.

Henry Ford

It was indicated that the President and the manufacturer are so nearly in accord on the general proposal that the big plant may pass into the hands of Mr. Ford within a few months. The one point remaining to be settled is that of a steam plant, to be operated two means in the year when the water power is insufficient. The plant originally intended for this, known as the Gorgas plant, was sold to the Alabama Power Company over the protest of Ford.

Ford is said now to have agreed to accept a reduction in his bid for the amount paid for the Gorgas plant. The plant was located ninety miles from the water power project, at a point convenient for the shipment of coal. Mr. Ford is to decide whether it will be an economy to duplicate the Gorgas plant or pay the freight on coal to the water power site.

TODAY

Continued From Page 3.

ing of modern life except the misery of the poorest Egyptians. That would seem natural and proper to him. Imagine your coffin opened and shroud removed 3,000 years hence on the planet Mars. That's about what is happening to poor old "Tut," his American name "for short."

THE "THREE ESTATES," of old time, a trinity ruling all earth's affairs, were *royalty, nobility, clergy.*

Journalism was recognized, in a condescending way, as the "fourth estate."

John Galsworthy, writing for the London Times about fair play in international thought, says that the three estates now ruling mankind are *science, finance and the press.*

OF THE THREE, science is incomparably greatest. Newspapers come next; finance, third. Newspapers can overrule all the power of finance, if the newspapers happen to be in the right. Newspapers and finance combined can do nothing against science, except postpone its benefits.

LLOYD GEORGE says England will go for free trade, by a million votes, and Lloyd George knows more nearly than anybody else what the English people will do. If they do, protection in England, they will have it carefully studied out for the bulk of the English people, not for the enriching of clever individuals able to pull legislative strings.

The English really have achieved a certain degree of government by the people, for the people. We shall do it here some day.

THE VILLAGE of Asouna, in Japan, has a fire company made up entirely of women. That is something new, but being organized to save life, rather than property, it does not surprise you.

A woman, you may be sure, was the first to enter a burning structure to carry out a child.

A man, very probably, was first to run that risk, to save property.

THE POSTAL deficit is cut thirty millions. And if the Postoffice charged the people one cent-a-year as much as a private corporation would charge, Postoffice rolls would amount to hundreds of millions. Bear that in mind when you discuss public ownership.

SLAYER WANTS BODY SOLD TO REIMBURSE HIS FRIENDS

Houston, Tex., Dec. 4 (Universal).—Declaring that he did not care what became of his body, except that he hoped it would bring $96 with which to pay friends he owed, George Vezenot, French World War hero, has entered plea of guilty to the charge of murdering his one time sweetheart, Miss Louise Floquet.

Vezenot declares he knows no fear and welcomes the opportunity to pay with his life for his crime.

The Frenchman had been the sweetheart of Miss Eloquet until about two months ago, he declared. They quarrelled, and he killed her. When placed under arrest he asked that he be immediately executed.

When arraigned Vezenot told the court he hoped he would be executed and his body sold to pay friends $96—saying hop resumed it would bring that much.

The home of the Big red Apple,

RADIANT valleys guarded by snow-capped mountains; thousands of acres of unsurpassed apple orchards thriving in long days of bright sunshine and stimulated by nights which are cold and clear—

This is Wenatchee District, Washington—the finest single apple growing district in the world, where the wonderful Jim Hill Apples come from. Wouldn't you like to be here and pick all the apples you wanted from the heavy-laden trees?

But just remember this—Jim Hill Jonathans, which are the best apples to buy now, are so carefully picked, graded, packed and shipped, that they reach you in as splendid condition as if you picked them yourself. The label on the box is your assurance.

Ask your grocer or fruit dealer

WENATCHEE DISTRICT CO-OPERATIVE ASSOCIATION
General Offices—WENATCHEE, WASHINGTON

"Eat Wenatchee Apples"

Jim Hill Apples

"From Nature's chosen Apple-land"

"American Beauty"
ELECTRIC IRON
The best iron made

Its sturdy construction assures years of service. No trouble, no delayed ironings with the "American Beauty." The trifling extra first cost is offset many times by its reliability and durability.

Sold by Dealers and Electrical Companies Everywhere.

Manufactured by
American Electrical Heater Company,
DETROIT
Oldest and Largest Exclusive Makers. Established 1904.

31 HAVERHILL SHOE SHOPS TO JOIN LOCKOUT

Haverhill, Dec. 4.—Thirty-one of the thirty-three shoe manufacturing firms of this city plan closing in a big lock-out unless their terms of peace with the union are accepted. This became known today through a statement issued by Joseph C. Kimball, president of the Haverhill Shoe Manufacturers' Association. After reviewing negotiations for a five-year peace pact, it stated:

"It is now up to members of the locals to say whether they will work or not."

Manufacturers delivered terms of this proposed pact as their only stand. The statement through President Kimball relating to it was given out on the eve of a series of mass meetings of the ten locals which end tomorrow night. These meetings will consider the proposed terms of the manufacturers.

Austrian Prince Suicide

London, Dec. 4.—Prince Alexander Von Schaumburg-Lippe committed suicide at his residence at Mattighafen, Upper Austria, according to an Exchange dispatch from Vienna.

Gorton's
Ready-to-Fry
Cod Fish Cakes

Mrs. Busy Wife:

LET us introduce you to a real friend—a delicious meal that takes but a few minutes to prepare. Nothing to do but *fry!* Made from the famous Gorton's Cod Fish—No Bones. The original ready-to-fry fish cakes.

This is the loaf I bake for you tomorrow!

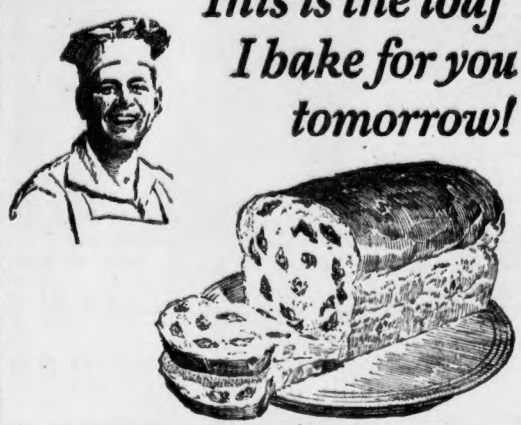

IT'S my special mid-week treat—the finest I can offer you.

Every slice of this perfect bread is filled and flavored with plump and juicy Sun-Maid Raisins. It is rich and fruity—healthful as well as delicious. And so much goodness, so much nourishment at such low cost!

Also "special for Wednesday"

For all those women who have formed a happy little custom of serving Raisin Foods on Wednesday, I will include other tempting Sun-Maid Raisin Foods in my special baking for tomorrow.

Rolls, cookies, cakes, coffee cakes, muffins, raisin pies, "snails," and others will come to you fresh and fragrant from my ovens.

By bakers everywhere

The finest Sun-Maid Raisin Bread and other Raisin Foods are prepared "special for Wednesday" by bakers every week—everywhere.

You can get them at bakeries, grocery stores and delicatessens throughout the city.

Serve them for tomorrow's dinner—for your children's and your own luncheon. And—try Raisin Toast for Thursday's breakfast.

Your Baker

Endorsed by bakers everywhere, by American Bakers' Association, and by Retail Bakers' Association of America

Raisin bread
special on Wednesdays

Kathaway's
Raisin bread
At all Dealers---Every Wednesday and Friday

UNCANNY FATE VISITS FAMILY OF FILM STAR

Los Angeles, Cal., Dec. 4 (Universal Service).—What is the almost uncanny fate which seems pursuing the Sedgwick family, of motion picture fame?

Edgar Sedgwick, the director, is confined to his home from a baffling case of what has been pronounced blood poisoning. He has been ill for over a month.

Last week, his sister-in-law, a leading woman, was stricken with the same malady apparently, and today another sister, Eileen, noted beauty of the screen, was seriously burned while appearing in the filming of a fire scene at Universal City.

The actress' right arm was terribly burned to the shoulder, her face was severely burned, as well as her back and shoulders, and in addition fully half her well known blonde locks were completely burned off.

The player was given first-aid treatment at the film studios hospital, then removed to her home, where she is now under the care of physicians.

"Bill" Desmond, well known character actor, also appearing in the scene with Miss Sedgwick, was burned but not seriously.

It is stated that but for the timely rescue of Miss Sedgwick by "Argie" Artego, a cowboy, also in the picture, she would probably have lost her life.

MAYOR RAPS PASTOR FOR LIQUOR SERMON

Marlboro, Dec. 4.—Mayor Edward T. Simoneau, who was the object of severe criticism in a sermon by the Rev. Paul Harris Drake of the Universalist Church on "Hell, Home Brew and Hallelujia," during which he produced a pint of liquor alleged to have been bought in Marlboro, retaliated by attacking the minister in a campaign speech.

Mayor Simoneau is a candidate for re-election at the Tuesday election and is opposed by Ex-Representative James M. Hurley. The Mayor declared in regard to the minister's sermon as an eleventh hour attack on his character for the benefit of his opponent in the mayoralty race.

TWO ARRESTED IN BROCKTON STABBING

Fall River, Dec. 4.—Antone H. Cabral, No. 76 Pitman street, is at St. Anne's Hospital suffering from a wound in his abdomen and is in a serious condition, as the result of a stabbing affray which created excitement in the Portuguese colony.

A second man, Manuel T. Caritos, No. 76 Bedford street, narrowly escaped being wounded during the fight. Louis Bondi is under arrest charged with stabbing Cabral and attempting to stab Caritos. Thomas LaGrasse is also under arrest charged with assault and battery.

MAN DROPS DEAD ON HARVARD SQUARE CAR

Edward A. Lynch of No. 13 Boston place, South Boston, father of Dr. James Lynch of No. 852 Dorchester avenue, South Boston, dropped dead in Harvard square.

Lynch was riding on a Boston-bound elevated car when he was stricken and apparently fell ill while riding. He alighted just below Harvard square and collapsed on the sidewalk. He was removed to the Cambridge City Hospital, where he was pronounced dead on arrival.

SON OF TRAFFIC OFFICER INJURED

Allen Barber, 10 years old, son of Frank B. Barber, a traffic officer attached to the Medford police, was struck and seriously injured by an automobile while crossing Central avenue, near Evans street, Medford.

He was taken to the Malden Hospital by James J. Brennan of No. 83 Wicklow street, Medford, operator of the automobile which struck the lad.

Advertisement

LADIES! DARKEN YOUR GRAY HAIR

Use Wyeth's Sage and Sulphur Recipe and Nobody Will Know

The use of Sage and Sulphur for restoring faded, gray hair to its natural color dates back to grandmother's time. She used it to keep her hair beautifully dark, glossy and attractive. Whenever her hair took on that dull, faded or streaked appearance, this simple mixture was applied with wonderful effect.

But brewing home is messy and out-of-date. Nowadays, by asking at any drug store for a bottle of "Wyeth's Sage and Sulphur Compound," you will get this famous old preparation, improved by the addition of other ingredients, which can be depended upon to restore natural color and beauty to the hair.

A well-known downtown druggist says it darkens the hair so naturally and evenly that nobody can tell it has been applied. You simply dampen a sponge or soft brush with it and draw this through your hair, taking one strand at a time. By morning the gray hair disappears, and after another application or two, it becomes beautifully dark and glossy.

WYETH CHEMICAL CO.
New York, N. Y.

Victim of Hoodoo

BURNED IN STUDIO FIRE

At top, Eileen Sedgwick, screen beauty, seriously burned while rowing in picture. Her family has recently been pursued by a strange jinx. Below William Desmond, actor, who was also burned in the studio blaze.

3 MEN KILLED IN AUTOS IN BAY STATE

The deaths of three men were added within a few hours to the steadily mounting toll of lives from motor accidents in Massachusetts.

John J. McCarthy, sixty years old, a widower of No. 279 Church street, Newton, died in the Newton Hospital from injuries received when the motor truck he was driving for the city of Newton was struck by a car on the lines of the Boston & Worcester street railway at Circuit avenue and Boylston street, Newton Upper Falls.

McCarthy was removed to the hospital in a police ambulance. He died a few hours later from a fractured skull and internal injuries.

At Springfield George Quinn, 36, of New York City, and John A. McIntyre, 38, of Detroit, Mich., agents for the New Zealand Insurance Co. of New York, were killed when the roadster in which they were traveling at the rate of 60 miles an hour skidded on Boston road and plunged down an embankment.

Quinn, driver of the machine, attempted to pass three other vehicles on the road and in doing so met another auto coming in the opposite direction.

At that point, known as the Dead Man's Pines, is a bend in the road, and in trying to round it the machine skidded and rolled over three times.

Autoists who went to the assistance of the men found both pinioned under the engine of the machine.

The men arrived here six months ago and roomed at the Oaks Hotel.

2, MISTAKEN FOR DEER, WOUNDED

Royalston, Dec. 4.—Two Fitchburg men, mistaken for deer by a Gardner youth, were shot and seriously wounded in the first accident of the deer hunting season in Massachusetts. T. H. Caldon, eighteen years old, shot Hiram Kingston and Henry Drinkwine, who were hunting with three other Fitchburg men. Bullets from Caldon's shotgun opened large holes in the legs of the Fitchburg hunters. They were carried to Gardner for medical treatment.

800 MORE HANDS BACK AT AMOSKEAG

Manchester, N. H., Dec. 4.—More departments in the Amoskeag Mills were reopened after several weeks' shutdown. More than 800 operatives went to work for the first time, bringing up the total to more than 10,000 mill operatives. Part of the mills are working three days, others four and still others the full week.

CLOSE BATTLES IN CARMEN'S ELECTION

C. J. Dwyer was elected vice-president of the Amalgamated Association of Electric Railway Employes over J. J. Foley, it was announced today. Dwyer receiving 2,296 to Foley's 2,133. Polls closed at 10 p. m., after nearly 5,000 ballots had been cast. M. J. McLaughlin was elected business agent over William Walsh by a vote of 2,124 to 1,445. John J. Lyons was elected assistant secretary over May Songster, the vote being 2,444 to 2,099. Officers elected without opposition were.

Charles H. Clark, president; Ernst O. M. Fehrnstrom, financial secretary and treasurer; Michael J. Walsh, recording secretary; Eugene F. Connelly, warden; Michael J. Flanagan, conductor; John J. Mahoney, sentinel; John Neelin, member of the executive board.

The divisional members of the executive board elected were John Fay, C. F. Quinlan, John Carey, Peter Murphy, Timothy Mahoney and John Shaughnessey.

Three Weeks From Tuesday—Just 18 Shopping Days—Then Christmas

Jason Weiler & Sons' Suggestions for

ChristmasGifts

17 Jewels

18-K. Solid White Gold Wrist Watch

One of the newest and smallest 18k. solid white gold watches; a guaranteed accurate 17-jewel timekeeper, richly hand carved. The platinum finished dial is artistically brocaded. Silk ribbon with adjustable white gold clasp. Money refunded if this beautiful watch can be duplicated elsewhere for less than $30.00. Our price only..... $20.00

Other Wrist Watches, $10.00 to $700.00
Diamond Mounted Wrist Watches, $75.00 to $600.00

We feature these 14k. Green Gold-Filled

WALTHAM WATCHES

in the new thin models —with smart fancy silvered or gold brocaded dials.

$12.75

Money refunded if this watch can be duplicated elsewhere for less than $18.00.

All Leading Makes of Watches at Special Prices, $10 to $100.

Pearls

Our holiday importations from our Paris agency have just arrived with wonderful values.

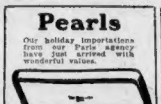

18-20-22-24-inch Pearl Necklaces, graduated style, guaranteed indestructible. Only

$4.65

Other Pearl Necklaces from $3.00 to $100.00

Perfectly Cut BLUE WHITE DIAMOND

Exquisitely hand carved white gold setting, duplicating the beauty of platinum. Money refunded if this richly carved ring can be duplicated elsewhere for less than $150.

Our price

$95.00

Mail Orders Filled. Write for Beautifully Illustrated Free Catalog.

Jason Weiler & Sons

Mfg. Wholesale & Retail Jewelers & Diamond Importers Since 1870

376 Washington St. CORNER OF FRANKLIN 2nd, 3rd and 4th Floors

OPEN EVENINGS TILL CHRISTMAS

BUILT ON VALUE; GROWING ON VALUE

SUFFICIENT shelf and counter space for enough shirts to stretch out 18 miles if placed cuff to cuff.

Filene's

SUFFICIENT space for ALL shirts and collars to be arranged by sizes—see at a glance YOUR size shirt or collar.

Our NEW Men's Store is now open

The NEW Arcade entrance to the NEW Men's Store

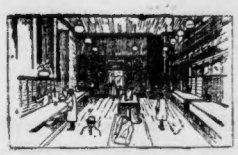

The men's furnishings shop, Spacious, roomy aisles in a NEW store where men and women can find furnishings from the four corners of the globe—shirts from London, mufflers from Piccadilly, sweaters and hose from Scotland, handkerchiefs from Ireland, etc.

The downtown dressing room
A NEW service room on the third floor —an innovation in a MEN'S STORE— where men are invited to leave their spare suit at all times, and where they are free to come and change their clothes as often as they like without charge.

The dress clothes lounge
A NEW shop on the second floor, where men, with comfort and ease, will find dress and tuxedo suits and waistcoats for every formal and semi-formal occasion.

The men's barber shop
A NEW "no-tip" shop with 24 barbers and 6 manicurists; where shaving brushes, combs, brushes are used once, then sterilized; with a waiting room equipped with writing desk, telephone, arm chairs like a club lobby.

OUR NEW Men's Store is now open. In accessibility, in appointments, in size and in the excellence of the merchandise it carries we believe it offers New England men something finer and better than they have heretofore known

It is a separate store, next door to our main building. Its Washington Street entrance is through the beautiful arcade sketched above. Its Franklin Street entrance is of particular interest and convenience to men in the financial district. It has, of course, entrances from our main store.

Here is what men will find in the NEW store:

Shirts, Ties, Gloves, Pajamas, Underwear, Nightshirts, Handkerchiefs, Jewelry, Toilet goods, Belts and buckles, Collars, Umbrellas, Canes, Hosiery, Suspenders, Sweaters, Mufflers, Scarfs, Lounging robes, Both robes, Smoking jackets, Shoes, Hats and caps, Slippers, Dressing gowns, Office coats, Suits, Dress suits, Tuxedo suits, Overcoats, Raincoats, Topcoats, Trousers, Sport suits, Two-trouser suits, Slickers, Knit vests, Knickers, Mackinaws, Sheep-lined coats, Riding outfits, White coats and trousers, Fur coats, Fur-lined coats, Auto robes, Chauffeurs' outfits, Sport jackets

OPENING VALUES TO INTRODUCE YOU TO THE NEW MEN'S STORE

Men's madras shirts, $4

Unusual in quality because they are made of imported cushion shirtings of our own selection—*unusual* in price because they are so much better than the ordinary shirt.

Men's blanket robes, $15

Unusual Ombre robes, the kind we could not buy enough of last December, in rich and colorful patterns and designs, with all-silk girdles, all-silk piped seams.

Men's silk ties, $1.65

Unusual patterns in imported silks—heavy, lustrous satins, mogadores, repps, persians—hand-made for us with Resillo wool linings for better shape—*unusual* Christmas values.

Application for a charge account can be made in the NEW MEN'S STORE

ASKS 11 MILLION OF FORD FOR MAGNETO

New Orleans, Dec. 4.—The flywheel magneto, a device known wherever the products of Henry Ford are used, is the basis of a damage suit for $11,000,00, a ramification of which is to be heard in the Federal Circuit Court of Appeals here today.

The suit was brought by Edward S. Huff, formerly an engineer of the Ford Motor Company, but now a resident of Miami.

Huff claims to have invented the magneto while in the employ of the Ford Motor Company, and asserts he was to have received a royalty of $2.50 for each one used. When he filed his suit in the Federal Court at Miami last year he calculated he was due $11,000,000.

The Ford defence is tht the inventor was paid $10,000 as a reawd for developing the concrivance and tht there wa no greement specimy ing royalty.

11 CITIES TODAY ARE ELECTING MAYORS

Eleven mayors of Massachusetts ... today and in ten other cities aldermen, councilmen ... city officials are being chosen.

Mayoralty battles are being fought at the polls in Brockton, Chicopee, Holyoke, Gloucester, Leominster Marlboro, Newburyport, Northampton, Salem, Taunton and Pittsfield. City elections for minor offices are also being conducted in Fall River, Fitchburg, Gardner, Haverhill, Lowell, Peabody, Quincy, Springfield, Waltham and Weagfield.

CLINTON VETS AROUSED BY BUREAU ACT

Clinton, Dec 4.—Charging injustice has been done two of its members, Bernard Rash and Joseph J. Prendergast, who have been notified their compensation has been discontinued on the alleged ground they cannot show 10 per cent. disability, the local post of the Veterans of Foreign Wars has called a mass meeting for Sunday afternoon.

Rash, formerly a member of K Company, 101st Infantry, lost his right leg in France. Prendergast also served overseas. He was wounded in the head and carries a silver plate. He also was wounded in the leg and arm. Rash is learning the vulcanizing trade at a local tire shop, and Prendergast is learning the electrical business. They say they have not progressed sufficiently at their respective trades to be self-supporting.

Rash and Prendergast have received no compensation for two months. They were receiving $25 monthly each. The information this was stopped came from a training officer of the Veterans' Bureau.

Send Christmas money now *to Ireland*

YOU can be sure that your Christmas money-gifts will arrive *safely* and *on time* if you remit *now* through The First National Bank. It is New England's largest financial institution, with eight Greater Boston branches to serve you.

The FIRST NATIONAL BANK *of* BOSTON

70 FEDERAL STREET (NEAR THE POST OFFICE)

Branches at

115 SUMMER STREET — 45 MILK STREET
*UPHAM'S CORNER, DORCHESTER — *ROSLINDALE, 1 BELGRADE AVE.
*FIELD'S CORNER, DORCHESTER — BRIGHTON, 309 WASHINGTON ST.
*HYDE PARK, 1219 RIVER ST. — *ALLSTON, 136 BRIGHTON AVE.

*(Branches marked * are open Saturday nights)*

Richardson Twins to Be Much Feted by Society, Says Betty Alden

By BETTY ALDEN.

SOME twins are a terrific disappointment.

They don't look alike, talk alike or dress alike, and they might as well be prefect strangers.

But Phyllis and Suzanne Richardson are "bona fide" twins. They are as bewildering a pair as one could hope to find in many moons, and they make the well-known peas in a pod look about as much alike as black and white.

They are the daughters of Philip Richardson, and they're both debutantes of this season. It was only recently that they returned to these shores after spending several years studying abroad.

Everyone seems to agree that they're a very interesting pair—and that not merely because they're twins. It's safe to say that they will be among the most hectically-feted buds of the season, their aunt, Mrs. Frederick L. W. Richardson, planning several functions in their honor. Mrs. Richardson's own daughter, Margery, made her debut last Winter, and was one of the prettiest girls of the season. She has dark hair, gray-blue eyes, and very lovely coloring.

Phyllis and Suzanne are tall and well-set up girls, having rather light brown hair and dark eyes.

SPEAKING of the Richardson twins—they were of the gay throng attending the presentation ball held in honor of Miss Loraine Leeson at the Somerset the other evening.

Loraine Leeson

As all good twins should, they were dressed alike in gowns of geranium pink velvet. I imagined that about the only way their partners could tell them apart was that one twin wore her serpent's bracelet circling her right arm, the other wearing her's on the left.

Miss Leeson, the bud for whom the ball was given, was a very attractive and girlish-looking figure. She is tall and slender, and the simply-made gown of shimmering silver and pale rose was very becoming to her blonde coloring.

Titian-haired Louisa Page, a deb of last season, was gowned, as usual, in green. Miss Ellen Lovering, a brunette, wore red velvet and looked good in it.

Louisa Page

Of those in white was Miss Grace Sargent, an attractive bud of last season, her frock of satin and lace. Miss "Polly" Webster wore rather a striking gown of orange satin, with marabout of a deeper shade for trimming.

Mrs. Alfred F. Dix of New York, who gave the ball in honor of her granddaughter, was gowned in black, while the bud's mother, Mrs. Robert G. Leeson of Commonwealth avenue, wore softly-draped velvet of a rich blue shade.

JUST now some of Boston's lucky buds are in Baltimore, going down to that city to attend the first of the famous bachelors' cotillions held last night at the Lyric Theatre. Among the latter are the Misses Frances Dewart and Elizabeth Stewart.

GIFT OF PLAYGROUND TO WASHINGTON

Washington, Dec. 4.—The capital's system of natural parks already acknowledged as one of the most beautiful in the country, was further enriched today by a gift of 78 acres from Charles C. Glover of the Riggs National Bank. The property lies near the American University grounds and was given for a parkway and children's playground.

(Photo copyright by Bachrach.)

MRS. EDWIN S. WEBSTER

Mrs. Webster of Dartmouth street will be in the receiving line at the military ball taking place on Friday evening at the Copley-Plaza.

LEBOWITZ LAST ON BALLOT, BUT NOT DOWNCAST

"My name is on the bottom of the ticket, but I hope that on election night it will be on top as the votes are counted."

This is how Louis Lebowitz, former Boston newsboy looks upon his candidacy for membership in the Boston City Council. When the six names of the candidates were drawn for position on the ballot, Louis Lebowitz's name was the last drawn out of the hat. That does not worry him in the least. For years he has been accustomed to fighting against odds. And he has always won out.

Louis Lebowitz

Louis is the eldest of eleven children. That did not prevent him from joining the army during the war. He received his education at the Wendell Phillips Grammar School, English High School and Boston University Law School. When he was attending high school he contributed to the support of his mother and brothers and sisters by driving a bakery wagon from midnight to eight in the morning. Later he was a milk wagon driver. Now he conducts an extensive news agency in Roxbury and South Boston. He has the endorsement of the Democratic Ward and City Committee.

Pyramid Relieves Prove It Now

Write for Free Trial or Send to Nearest Druggist for a 50 Cent Box of Pyramid Pile Suppositories—Their Soothing Influence is Remarkable.

If you are one of those unfortunates struggling with the pain and distress of Bleeding, protruding piles or hemorrhoids, ask any druggist for a 50 cent box of Pyramid Pile Suppositories. Take no substitute. Relief should come as quickly you will wonder why anyone should continue to suffer for the pain of such distressing condition. For a free trial package, send name and address on coupon.

FREE SAMPLE COUPON

PYRAMID DRUG COMPANY,
4218 Pyramid Bldg., Marshall, Mich.
Kindly send me a Free sample of Pyramid Pile Suppositories, in plain wrapper.

Name .....
Street .....
City ..... State.....

HOUSEN'S CORSET SERVICE
63 Temple Place

Boston's Most Wonderful
Silk Stocking Value

AN ENTIRELY NEW GUARANTEED SILK STOCKING. AN UNUSUAL PRICE

$1.59
3 Pairs $4.50

Our Guarantee Says These Silk Stockings MUST SATISFY

3 Quality Points Interesting to All Women:
1. A silk stocking with a national reputation everyone takes pride in giving, something which everyone knows is good—
2. A beautiful stocking, and for beauty you cannot excel at such a low price—
3. A silk stocking that will wear and give satisfaction so that the giver will be remembered as having given a useful article—

Unusually large and varied assortment in SILK HOSIERY, CHIFFONS, SILK and WOOL LISLE and WOOLS—Sizes 8 and up and outsizes. Don't waste time shopping.
HOUSEN HAS IT

DIVER BATTLES HUGE OCTOPUS IN FRENCH WARSHIP WRECK

Toulon, France, Dec. 4.—A diver working on the submerged wreck of the French battleship Liberte was attacked by a huge octopus which did not relinquish its manifold embrace until the man's comrades had cut it to pieces.

The diver, Jean Negri, fought desperately with the monster under water for some time. He was finally able to free one arm and plunge his trident into the body of the creature. The octopus, however, held fast, whereupon Negri gave the signal to be hauled up. When his companions saw the writhing monster emerge they were panicstricken, but the plight of their comrade appeared so serious that they went to his aid and freed him with their knives.

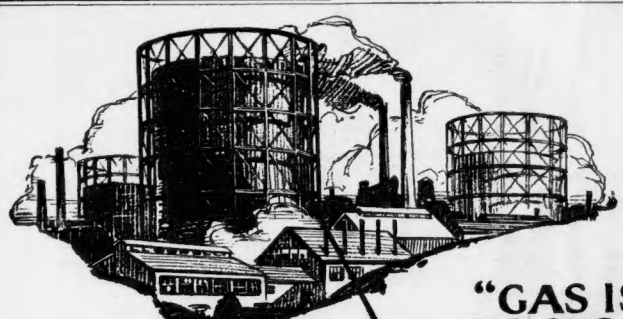

AS THE CROW FLIES

"GAS IS BOSTON'S FUEL"

OR as swift, as continuous, as silently sure, as the ether waves that carry the radio messages—is the service of gas,—the ultimate fuel for all heating purposes.

It is not strictly true to say that gas supplants coal. Coal is largely the source of gas. But when you use gas you are given the only element in coal of any use to you—its heat. And the quantity and quality of this heat is guaranteed through Government Standards. No other fuel has this guarantee.

Whatever your heating requirements are—as a householder or as a manufacturer avail yourself of the services of our experts without cost or obligation. A word to us brings full information to your door, or call Beach 7060.

BOSTON CONSOLIDATED GAS CO.
DANA D. BARNUM President

Special Exhibit of all Home Heating Appliances at 165 Tremont Street, Boston, Mass.
GO AND SEE HEAT IN THE MAKING

HOUGHTON & DUTTON CO.
Tremont and Beacon Streets — Legal Stamps Given and Redeemed

Twelve
Spacious Elevators
To Take the Children and Grown-ups to
New England's Greatest Toy World

There never were so many wonders for little boys and girls to look at after they have met Santa and told him what they expect to find in their stockings on Christmas morn. The little girls will be delighted with the adorable dolls, the tea sets, doll carriages and other girlish fancies. And the little boys will be just as excited as sister when they see the electrical trains, the painted autos that go, the shining skates, and the hundred and one other things that boys like. No one—neither mother nor dad—will want to miss seeing the interesting mechanical displays. They are larger and better than ever before.

1. **Shoofly Rockers** — Upholstered cretonne seat...$2.50
2. **Mah Jong Games**—Nicely enameled wood tiles, colored figures, and counting sticks...$2.98 Racks, $1.25 extra
3. **Combination Game Boards** — Plays 50 different games, $4.50
4. **Dolls' Bassinets** — White enamel finish $2.50
5. **Leather Boxing Gloves**—In sets of four $5.00
6. **Bowling Alleys** — Varnished in the natural state, $1.75
7. **Teddy Cars**—Painted red seat, with pedals $3.75
8. **Boys' Scooters** — Rubber tired disc wheels $4.75
9. **Desk Sets** — Good size, with blackboard inside of cover, and a solid folding chair, $4.50
10. **Hand Cars**—Rubber tired disc wheels, $9.00

'INNOCENT MAN' 14 YRS. IN JAIL FOR MURDER

Hartford, Ct., Dec. 4.—"Mitchell, I did you a terrible wrong."

The words were from an aged juror, F. H. Smith, who, with eleven other men, declared Joe Mitchell murdered Joe Kuivinskas.

For that wrong, Mitchell has served fourteen years of a life sentence.

Prison officials admit that Smith visited Mitchell and told him that he and the other jurors have learned of falsification of evidence in the trial. Five others of the jury are living, and with Smith have signed a petition for a full pardon for the lifer and swearing to the falsification.

Mitchell will probably be released. He is forty-two years old now. During his fourteen years of confinement he has protested his innocence, but those with whom he came in contact had only repeated the old reply: "That's what they all say—there isn't a guilty man in prison."

MORE MONEY IS NEEDED FOR BASKET FUND

More money is needed by the American's Helping Hand Christmas Basket Fund if the needy families that have already applied for food are to be fed on Christmas Day.

Never since the fund was established ten years ago have so many letters asking for assistance been received as early as this year. The Christmas Fund director has been swamped with appeals for food. In one mail alone, he received seventy-one letters from all parts of Greater Boston appealing for food.

ONLY NEEDY SUPPLIED.

These letters were turned over to capable Christmas Fund workers for careful inquiry into each one, to order that only needy families shall be assisted.

Persons in a position to buy their own Christmas dinner need not expect a parcel of food from the Christmas Fund, as every possible effort to safeguard the contributions will be made.

The careful manner in which the Christmas Fund director seeks to place the food properly, is a feature that commends this great charity to many contributors.

SEND YOUR CONTRIBUTIONS.

Unless contributions come in much faster, however, thousands of persons in Greater Boston will go hungry on Christmas Day. The American will endeavor to feed as many unfortunates as possible. The only limit will be the amount of money received.

One of the largest radio concerts ever staged in New England will be conducted next Thursday evening, in aid of the Fund by Miss Helen M. Roche of South Boston, who has aided the Fund for several years, in many ways.

The concert will be broadcasted from the Shepard Stores, (WNAC) beginning at 9 p. m. Miss Roche, who is widely known on the concert stage, and who until recently, was organist of St. Augustine's Church, South Boston, has conducted many radio concerts from all the broadcasting stations in Greater Boston. She promises a big treat on Thursday evening. She hopes many of the radio enthusiasts who enjoy the concert will show their appreciation by sending donations to the American's Christmas Fund.

NOTABLE PROGRAM.

Among those who will appear on Thursday evening's program are Dr. William F. Reilly, 'cellist; his daughter, Katherine E. Reilly, violinist, and Miss Roche, pianist, who form the Shubert Trio; Miss Eileen V. Driscoll, mezzo-soprano, of Dedham, one of Boston's best known public school teachers, in a group of Scotch songs.

The other artists include Helena M. DeYeso, soprano, of Dorchester; Benjamin Zeitch, baritone, and Edward H. Sullivan, tenor, St. Mark's Choral Club of Dorchester, of which Bertha L. Sullivan is organist and director, will be heard in oratorio.

TENOR SOLOIST.

Others who will appear are John Riley, tenor; Alice McGurn Maloney, Edward H. Sullivan, Arthur Reardon, Edward Finnerty, soloists; Mary Russell, John Fleming, Marion Caddigan, Chester and Doris Hooper, Agnes Fanning, Richard and Edward McCauley, Mildred and Marion Donovan, Thomas F. Brady and William E. O'Brien.

The Hub orchestra will also appear on the program with Donald Hay, director, and C. Donners, manager, E. Smith, D. Hay, B. Wolfe, E. Robinson, J. Jennings, L. Muller, G. Muller and T. Durand.

Miss Roche has an album containing hundreds of letters of appreciation which she has received from radio fans throughout the East who have "listened in" on programs directed by her. Several of these letters have come to her through Miss Jean Sargent, popular secretary of Major John J. Fanning, the widely known WNAC broadcast director.

ANOTHER BENEFIT.

Among the talented persons who will take part in the entertainment and dance of the Taylor School of Stage Arts, in Huntington Chambers Hall, No. 30 Huntington avenue, December 10, in behalf of the Fund are: Miss Elizabeth Clark, Miss May Warde, Miss Irene Gilard, Miss Martha Puchian, Rene LaMont, Olive Towle, Frederic Muller, Eloise Blair, Alice Biggane, May D. Beal and Alice Balbinie.

Others who will appear are: Beatrice Allen, Verna A. West, Thelma Hookway, Virginia Carvill, Ruth Randall, Rosemary LaMont, Ita Delaney, Phyllis Means, Nathalie Abbott, Mary West, Priscilla West, Evelyn Lear, Raymond Spencer, Elmer Strout, Janie E. Dalton, Gastano Nocca and Julius Herman.

CONTRIBUTIONS TO DATE.

Contributions to the fund follow:	
Boston American	$1,000.00
Previously acknowledged	2,612.88
In memory of A. E. N.	2.00
Collected by Miss Reinhart by selling home made fudge	5.00
Collected by Gloria	11.05
Mrs. E. A.	5.00
Harry Winick	5.00
Total	$3,640.88

"Lady in Ermine" Adds Snug Sum to Basket Fund

In a theatrical season which, so far, has brought to Boston so many musical comedies that are only fair and so very few that can be classed as really good, "The Lady in Ermine," which opened to a crowded house at the Wilbur Theatre last night, is something in the nature of a drink of water to a thirsty man. To say the least it is refreshing.

Nearly a score of musical numbers with a like number of dances together with an interesting plot, exceptionally well acted, combine to make "The Lady in Ermine" an attraction that will be remembered for a long time.

Four outstanding players head the cast. They are Nancy Gibbs, Zella Russell, Harry K. Morton and Walter Woolf.

Miss Gibbe, in her opening number, has the audience in the hollow of her hand and she keeps it there all through the performance. Miss Russell is as popular as ever and some excellent dance numbers are supplied by Isabelle Rodrigues.

Last night's performance was broadcasted through the courtesy of the Shepard Stores. The Shuberts contributed 10 per cent. of the proceeds to the American's Christmas Basket Fund while a bevy of pretty girls, chaperoned by Mrs. Anna G. Killion, received the Christmas fund offerings of a generous audience.

The young ladies who assisted were: Anna Creedon, Grace Moulton, Margaret Cochrane, Peggy Payne, Constance Silver, Dorothy Windheim, Claire Creed, Ella Levine, Hazel Daley, May Slavin, Margaret McEachern, Alice Sperillo, Julia Fitzgerald, Frances Frazier, Miss Mahoney, Marcella Hanahan, Lulu MacFarlane, Hilda Clason, May Morton, Blanche Butler, Josephine O'Neill, Lydia Miller and Dorothy Mahoney.

ENTERTAINERS AIDING CHRISTMAS FUND

HELEN M. ROCHE

Miss Roche (in circle) is to conduct radio concert Thursday evening in aid of the Basket Fund. Inset at left of Miss Roche's picture is of Kathryn Sloane, who is conducting a basket fund party in East Boston High School Hall, Friday evening, December 7.

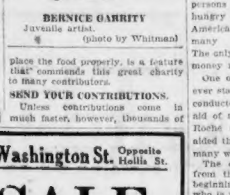

BERNICE GARRITY

Juvenile artist.

(photo by Whitman)

LILLIAN WILSON

Miss Nilson, at upper left, is to dance at the charity ball at the Copley Plaza, Dec. 13, (photo by Chambers); Dancer at upper right is Louise Totten (photo by Chambers.)

TEA is
More DELICIOUS
More ENJOYABLE
More SATISFYING
When you brew it with PURE

FORMOSA OOLONG TEA

Ask your dealer—and use the FULL name.

Season's Newest Lamps for Gifts—Lamp Department — Paine's

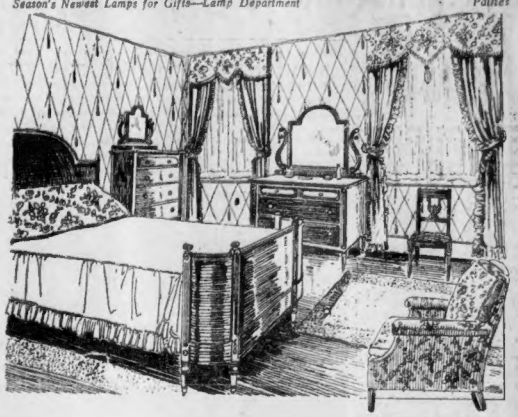

VALUE UNEQUALLED IN YEARS

MAHOGANY
Combined with other woods

6 Pieces
(Full-size bed)
$350

7 Pieces
(Twin beds)
$435

Boudoir chair, rug and wall paper in sketch are from Paine stocks. Draperies evolved by Paine designers. You are invited to enlist their co-operation in solving any furnishing problem.

An unprecedented opportunity puts us in possession of these suites at about half what we would ordinarily pay. In line with our policy, prices are marked proportionately low.

Finish is the new Biltmore brown. Design favors the flowing lines of Duncan Phyfe, notably in mirror frames and lyre-back chair. Workmanship exceptionally fine.

Pieces sold separately: Full-size or twin bed, each, $85. Bureau $120. Chiffonier $85. Toilet mirror $26. Stand $17. Fabric-seated chair $19. A vanity case and bench (not included in the suite as priced at left) may be had at $100 for vanity, $15 for bench.

The value is so extraordinary... these suites are certain to go quickly.

PAINE FURNITURE COMPANY
Near Arlington Subway Station

At Chickering Used Piano Salesroom, 800 Washington St. Opposite Hollis St.

BIG XMAS SALE

Uprights FROM $85 Grands FROM $250
Players FROM $325

Reconditioned by Chickering & Sons

Our Big Christmas Sale of reconditioned Pianos is now on. Beautiful instruments all of nationally known makes that have been put into the best possible condition by Chickering craftsmen at the Chickering factory. These Uprights, Players and Grands were taken in exchange from purchasers of the famous AMPICO, and will be sold at prices that are ridiculously low when the high quality and real value of the pianos are considered. You may buy now and pay after Christmas. A small deposit will hold any of these pianos until you want it delivered. Don't buy any piano until you have seen these wonderful bargains. Remember—Every Instrument Guaranteed by Chickering & Sons.

GRANDS

Hallet & Davis	$250
Chickering	$295
Henry F. Miller	$525
Knabe	$475
Stratford	$595
Steinway	$596
Armstrong	$625
Brewster	$625

AND MANY OTHERS
Terms as Low as $3 a Week

PLAYERS

Schleicher	$325
Hazelton	$395
Milton	$395
Packard	$425
Henry F. Miller	$495
Knabe	$475
Weber	$525
Hallet & Davis	$550
Steinway	$675

AND MANY OTHERS
Terms as Low as $2.50 Week

UPRIGHTS

Hardman	$85
Ivers & Pond	$115
Brewster	$345
Knabe	$365
Schubert	$150
Steinway	$225
Stieff	$265
Mason & Hamlin	$245

AND MANY OTHERS
Terms as Low as $1 a Week

How the Purchaser Is Protected

30-Day Trial Money Back If Not Pleased

Money Value Guarantee Full allowance in exchange for new piano.

Full Protection to all purchasers in event of illness or death.

OPEN MON. THURS. AND SAT. EVES.
LOWEST PRICES BEST VALUES EASY TERMS
CHICKERING USED PIANO SALESROOMS
800 WASHINGTON ST., OPPOSITE HOLLIS STREET
Branch of Chickering Warerooms 169 Tremont St.

ASPIRIN

Say "Bayer"—Genuine!

BAYER

Colds

Genuine "Bayer Tablets of Aspirin" have been proved safe by millions and prescribed by physicians over twenty-three years for Colds and grippe misery. Handy boxes of twelve tablets cost only few cents at any druggist. Each package contains proven directions for Colds and tells how to prepare an Aspirin gargle for sore throat and tonsilitis.

Boston Knows White Truck Fleets

The largest motor truck fleets in the country are Whites. Many of them start with a single White Truck in a mixed fleet. Gradually, but certainly, the weaker trucks run their brief span of life. The original White keeps at its task each day and repeat orders follow. The Roll Call of White owners shows 593 fleets of 10 or more totaling 21,773 trucks. Only unusual performance in all industries could build this unparalleled record.

THE WHITE COMPANY
CLEVELAND
BOSTON BRANCH: 930 COMMONWEALTH AVE.

WHITE TRUCKS

'BIRTH CONTROL' PASTOR OPENS SPOONERS' SPACE IN CHURCH

FIRST AID TO CUPID HIS PLAN

Rev. Mr. West of Milford Seeks a Solution of Divorce Evil

By WALTER B. FORD

Milford, Dec. 4.—Birth control and babies as well as Bible interpretations are becoming questions of creed in the Pine Street Baptist Church of Milford. The Rev. Louis Winthrop West, pastor of the church, who has turned the vestry into a workshop for Cupid on Sunday afternoons, believes in birt. control.

Therefore he was not surprised when every woman of his church to whom he submitted a questionnaire "For Married Women," came out for birth control in their replies. These replies were read in church at Sunday night's service and created a sensation. They also packed the church.

But the Rev. Mr. West believes in birth control to the extent that no parent should bring into the world more children than they can rear properly.

The women who answered his questionnaire also stated that as their basis for belief.

MR. WEST'S VIEWS.

Now listen to the Rev. Mr. West in an exclusive interview with an American reporter:

"Too many of our church practice birth control, not only to the extent of having as many children as they can successfully rear, but much farther than that.

"I was not greatly surprised at the women to whom I submitted questionnaires replying as they did. Three of them are mothers, and in four families there are but seven children. And they were represented as women of my congregation.

"Folks should exercise any means within the law which would prevent their bringing into the world more children than they could properly care for or rear as good American citizens.

"As to the accomplishing of this I will leave that to each individual as to what that method might be."

HAS FIVE CHILDREN.

The Rev. Mr. West is thirty-eight years of age. He was married fourteen years ago to Miss Blanche Burrill of Hudson. They are the parents of five children, ranging from three years to thirteen.

He will not divulge what his salary is as a basis for his belief.

The Rev. Mr. West not only believes in properly balanced families after marriage, but he is determined both to find out what is causing all the divorces, why marriages are unhappy and what is the cure.

Going back still farther, he is endeavoring to start off younger members of his church towards the matrimonial guideposts with a little first aid to Cupid.

To that end he has put his church vestry at the disposal of courting couples whose homes are cluttered up with anything from parents and small brothers to talking machines.

So he advertised the fact—in accordance that it is newspaper advertising which has packed his church Sunday nights as much as his originality—and awaited results.

Sunday afternoon the couples began straying in. They could hardly believe it at first. There was an orchestra. There were loose chairs which could be arranged in pairs. True there were a chaperone and a deacon, but they were well behaved.

SHY AT FIRST.

A bit shy at first, the young people were inclined to bunch up, the match-making preacher admits, but things were going well before the three hours from 2 to 5 were up.

While the orchestra played classical as well as religious music, jazz was barred. It will continue to be barred. The Rev. Mr. West, with all his liberal ideas, cannot just see that jazz is good for young people.

Tea was provided and sandwiches and other light edibles were provided. A pleasant time was enjoyed by all and the church sexton is mixing up paint to letter a nice, big S. R. O. sign to be hung up within a Sunday or two.

Cupid's kitchen, where the broth of romance is brewed, may be a church innovation but it is headed for a long run in Milford if the youths and maidens are allowed to speak up.

The chaperone on opening day was Mrs. Lilla Gilman. Deacon W. Watkins and Joseph Robson represented the church body. Different chaperones and deacons are to officiate each Sunday.

YOUNG FOLK QUIZZED.

Questionnaires for married women are not the only ones. The Rev. Mr. West has already put out sets of questionnaires to boys and young men and girls of high school age. He is planning to launch them at the married men next Sunday and the last ones will be handed to all divorced people in his church.

"From all these I propose to evolve a solution, and on that I will preach a series of sermons," he told an American reporter.

"I have wondered why there were so many unhappy unions ending in divorces." I am trying to find out," the preacher said. "Five years ago in a little church at Waldoboro, Me., I partly tried out the plan of interviews with young people. Now I am going through with it thoroughly."

MANY MARRIAGES HASTY.

"As to young people, I have an idea that one great trouble with marriages is that they are too hasty—ill-mated—not understanding each other. The girls fear they will become an 'old maid like so-and-so' and the boys marry from infatuation. The sex influence also enters in this age of more or less freedom of relations.

"I expect the replies of the divorced to form the keynote of my solution."

His questionnaires to girls included those from sixteen to twenty-two. Besides school girls they included one teacher, one girl worker in a bank and one telephone operator. Those to boys included ages from sixteen to twenty.

Replies made names known to the pastor in sworn confidence. All have been read at evening services without names.

"It was successful beyond my hopes," said the pastor. "The answers were frank to a degree. But little levity crept in. The girls had little to complain of in the boys, as to their faults. The boys blamed the girls of the present age not so much as the jazz age. Their chief fault was that girls tried to imitate screen stars instead of mothers.

The Rev. Mr. West expresses his belief that in Milford a young couple can safely marry and start a home on $25 a week.

Rev. Mr. West came to Milford last February. He was born at Islesboro, Me., and has been preaching fourteen years, all the time in that State. He received part of his theological education in Boston, at Gordon College of Theology and Missions, then the Gordon Bible School. He was graduated from Colby and attended Bangor Theological Seminary.

SOLD PROPERTY, QUIT WIFE, POLICE CHARGE

Fitchburg, Dec. 4.—Anthony Baden, thirty-eight, formerly of No. 62 Cascade street, pleaded not guilty to a charge of desertion preferred against him by his wife in the District Court. Baden, according to the police, had a prosperous store on Cascade street. He also owned a house, but shortly before October 3, unknown to his wife, he disposed of everything, realizing about $10,000. He fled from the city, being located in Burlington, Vt., where he was arrested by the police of that city. His case was continued to January 3, and he was held in $2,000 bail, the largest amount ever asked in the local court on such a charge.

MILFORD CHURCH SPOONERS' PARADISE

THE REV. LOUIS WINTHROP WEST AND HIS STURDY FAMILY

From left to right: Velma, a seven years old; Mrs. West; Virginia, three years old; Horace, thirteen; Ruth, six; the Rev. Mr. West; Lois, eight. Mr. West says that he believes in the theory of birth control, but only to the extent that the families should be limited to ability of the parents to rear the children properly.

INTERIOR OF CHURCH

Above is where Milford clergyman puts into effect his plan for having youthful parishioners spoon to their hearts' content, but always under the watchful eyes of a discreet chaperone.

INCREASES CITY'S DEPOSIT LIMIT

Mayor Curley's order seeking an amendment to the city ordinances so that the city treasurer can increase the city deposits in banks $0 to 60 per cent. was passed unanimously by the city council

Heretofore the limit for deposits of city money in the bank was 50 per cent. of the bank's paid-up capital.

LONG FIRM HALED INTO BANKRUPTCY

The R. H. Long Company of Salem and Framingham was petioned into bankruptcy in the United States District Court by three creditors, whose claims toial $684, as follows:

Emile R. Poirier, Salem, $373, for insurance; Saul Silver, Beverly, $155, and Sholto G. Davison, Lynn, $156, the last two for "merchandise sold and delivered." They allege that the Long Company committed an act of bankruptcy in transferring a portion of the property to Harry E. Trask of Peabody, trustee of the estate of Stephen Blaney, a creditor, with the intent to prefer him over other creditors.

MANY BRITISH CANDIDATES MOBBED

London, Dec. 4 (I.N.S.).—Election disorders throughout England, Scotland and Wales are increasing.

Former Colonial Secretary Winston Churchill was, nearly mobbed while making a campaign speech on the outskirts of London. Other candidates were forced to suspend meetings on account of violence.

Glasgow has been a hotbed of disorder. Men and women candidates were attacked there.

Colonel Spender Clay, a Tory candidate, was mobbed while attempting to speak on Tonbridge. A stone struck him, slightly injuring him.

Threats against the life of H. Hogbin, a Liberal candidate, were made at North Batterseam.

MAY ALLISON ASKS DIVORCE FOR CRUELTY

Los Angeles, Dec. 4.—May Allison, motion picture actress, brought suit for divorce here against her husband, Robert E. Reel, charging cruelty.

The actor-husband is charged in the complaint with calling Miss Allison names too indecent to be mentioned in the complaint; with driving into rages; with staying away nights and refusing to tell her where he had been, and with threatening to attack her.

By this, she alleges, her health consequently was impaired.

Miss Allison and Reel were married, the complaint states, on November 25, 1920, in Greenwich, Ct., and were separated about November 5 of this year.

Appraisers LEONARD & CO., Inc. Auctioneers
Established 1816
Boylston and Exeter Streets

AUCTION
Dec. 5th, 6th and 7th, at 2:30 P. M.

We have been directed to sell at PUBLIC AUCTION the entire remaining stock of the

STRATFORD-CARLTON CO.
Formerly of No. 1 and No. 2 Winter Place, Boston

The stock consists of Silver and Ivory Toilet Sets, Lamps, Chinaware, Smoking Sets, Candlesticks, Carving Sets, Manicuring Sets, Shaving Sets, Glassware, Silverware, Clocks, Book Ends, Etc.

XMAS GIFTS AT AUCTION PRICES

ON CREDIT - AT CASH PRICES
50¢ DOWN-50¢ A WEEK

Best Value in Boston
WALTHAM
GENUINE—SMALL SIZE—GUARANTEED

20-YEAR GOLD FILLED CASE
We place on sale a limited number of these fashionable genuine Waltham Watches, two bracelets given, gold trimmed grosgrain silk and gold filled link. Sale price $15.
50c Down, 50c a Week Other Watches up to $350
$15

WALTHAM
$19.75
Men's Thin Model
14k Gold Filled
Guaranteed 20 Years
A few priced watch that can be depended upon, guaranteed by the Waltham Watch Factory, also by us.
50c Down, 50c a Week
Other Watches Up to $350

$25

10 Jewel White Gold
WRIST WATCH
18-Karat White Gold filled Cases
Guaranteed 25 Years
A beautiful little watch which will make any woman proud. The 16-Jewel movement is accurate. The case is in the smart rectangular shape, and is handsomely engraved and filled with 18-Karat Solid White Gold. Pay only 50c a week.
50c DOWN
Other Watches Up to $350

DIAMOND RINGS

Give Diamonds for Christmas! Nothing is so welcome and so "sure" to increase in value. All our diamonds are blue white, flawless and sparkling. 18-Karat Solid White Gold mountings furnished, in handsomely engraved designs, for men and women.
$25
Only 50c Down—50c a Week
Mail Orders Filled
Other Diamonds $25 to $1000
MAIL ORDERS FILLED — OPEN EVERY EVENING

ENOX JEWELRY CO. 381 WASHINGTON ST
ESTABLISHED 1905 BOSTON OPPOSITE FRANKLIN ST

THIS
is NOT a markdown sale
$1.00 a pair

AT this low price you might think we were offering irregulars, seconds or shop-worn stockings.

Not a bit of it! Every pair of Ipswich De Luxe stockings at your dealer's is as fresh in its box as a crisp new bill. Every pair is perfect. And one dollar is the year-round price for these beautiful stockings. You can always get them if you remember to ask for Ipswich De Luxe hosiery.

Silk-and-Fibre
In the newest colors. In the latest styles. Sheer and ankle-clinging. Thoroughly reinforced. Absolutely fast in color.

Wool-and-Cotton Mixtures
Light and medium weights. Drop-stitched, clocked or plain. These are remarkable values for any woman who weighs style with economy in buying hosiery. At your favorite store.

IPSWICH HOSIERY

IPSWICH MILLS . IPSWICH, MASS.

IPSWICH
De Luxe
HOSIERY

Ipswich Hosiery for men, women and children, 25c to $1.00
LAWRENCE & CO., *Selling Agents*

Don't Get Bald
Cuticura Does Much To Prevent It

Dandruff, itching and scalp irritation point to an unhealthy condition of the scalp which leads to falling hair and premature baldness. Frequent shampoos with Cuticura Soap do much to prevent such a condition, especially if preceded by a gentle anointing with Cuticura Ointment.

Sample Free by Mail. Address: "Cuticura Laboratories, Dept. 25M, Malden 48, Mass." Sold everywhere. Soap 25c. Ointment 25 and 50c. Talcum 25c. Cuticura Soap shaves without mug.

If this Signature

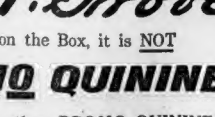

E. W. Grove

is NOT on the Box, it is NOT

BROMO QUININE

"There is no other BROMO QUININE"

Proven Safe for more than a Quarter of a Century as a quick and effective remedy for Colds, Grip and Influenza, and as a Preventive.

The First and Original Cold and Grip Tablet

Price 30 Cents

COHAN SCORES BIG HIT IN NEW PLAY

By NICHOLAS YOUNG

NOW we know that it is a friendly, admiring eye that George M. Cohan turns upon the theatrical manager, for in "The Song and Dance Man" at the Selwyn last evening that gentleman was held before you as an open hearted, generous person of kindly disposition—almost too good to be true.

If there is any one thing we can all believe about Mr. Cohan it is his overwhelming love for the theatre—the entire world of spotlights and tinsel—and as "The Song and Dance Man" gradually unfolded there was no great surprise at the author's faithful effort to show the stage and its people at their best.

PLENTY OF SENTIMENT.

Sentiment was laid on with a heavy hand and it is much to Mr. Cohan's credit that he was able, without tricks, to make your heart beat faster.

For the most part a brisk comedy, this newest of Mr. Cohan's writing and acting endeavors slipped naturally into dramatic moments. Among other things you were told that once you are a part of the theatre you can never hope to escape its lure—the more difficulties and tragedies you meet the greater your love becomes.

Mr. Cohan hammered this theme all through his play and before he had finished with the evening there were none to question his sincerity or his logic.

Mr. Cohan's appearance here with "The Song and Dance Man" comes almost under the class of mistakes, as he had not intended the part for himself. The failing courage of Lynn Overman, for whom the play was written and his self-imposed departure from the company, forced Mr. Cohan into the title role. Those who enjoyed last evening's performance are perhaps grateful for the change in players. In any event Mr. Cohan found himself face to face with a friendly audience and he responded by giving a capital impersonation of the small-time song and dance man, with a Cohanic characterization and ran true to form.

BULLY ENTERTAINMENT.

"The Song and Dance Man" proved itself bully entertainment, revealing many engaging characters. Frederick Perry, as a theatrical man; Robert Cummings, as chief of detectives; Eleanor Woodruff, as the keeper of a boarding house; May Methot, as a song and dance girl; Will Deming, as a director; and Louis Calhern, as a pessimistic illustrator, gave distinguished aid to their star and leader. Mr. Cohan's support could not have been in better hands.

"The Song and Dance Man" bristles with comedy, displays some of sentiment and flashes at times with sharp dramatics. That should be enough to hold any audience.

SONG WRITER HEADS BILL AT KEITH'S

The bill at Keith's this week is headed by Joseph E. Howard, a song writer who has appeared in musical comedy for more than twenty years. He is also the man who discovered Lila Lee, movie star. He is assisted by Ethelyn Clark, an excellent singer.

James J. Morton, who very vividly explains various acts; Tillis and La Rue, dancers, and a bevy of chorus girls, also delight.

"The Letter From Peste-Burgh," as read by Frank Marino and Tony Martin, Italian comedians, furnish the audience with several minutes full of laughter. A clever skit, "Browndorfbyville," is presented by Jack Princeton and Joanne Vernon. In addition there was Tote, the famous clown, to amuse the children and adults alike, and Arthur Hartley and Helen Paterson in a pleasing sketch.

"LADY IN ERMINE" OPENS AT WILBUR

"The Lady In Ermine" began its local engagement at the Wilbur Theatre last evening. This is an operetta that has been presented with success in Europe and which enjoyed a season in New York. In the cast are Walter Woolf, Harry K. Morton, Zella Russell and Nancy Gibbs. A portion of the receipts last evening was given to the American's Christmas Basket Fund. "The Lady In Ermine" will be reviewed in Wednesday's Boston American.

TOUCH OF COMEDY IN 'SONG AND DANCE MAN'

MISS WOODRUFF AND GEORGE COHAN

The noted theatrical manager is appearing in person in his own show at the Selwyn Theatre this week.

GREAT TRIBUTE PAID DUSE BY BOSTONIANS

By NICHOLAS YOUNG.

ELEONORA DUSE yesterday afternoon faced the largest audience that has ever crowded past the gate at the Boston Opera House.

Cultured Boston, curious Boston and just plain everyday playgoers who found a mutual thrill in the return of the long absent Duse filled every corner of the big auditorium, occupied extra chairs in boxes and in orchestra pit, hung over the rail in the funny little half-moon openings in the wall above the highest balcony. Humanity draped itself wherever it could find a place to settle.

GREAT TRIBUTE.

No finer tribute could be paid a great artist than was shown in that outpouring of Boston's best citizenry to give welcome to the famous Italian tragedienne, torn from retirement by Morris Gest for a few matinee performances in a distant land.

Duse had been here before—many years ago—and she was remembered for her wonderful performances, her high spirit and inspiring talents. She was then Duse in the prime of an artistic career that took the world by storm. The enthusiastic audience that opened its arms to her yesterday, like audiences of the past, felt the thrill of her art and joyously yielded to it.

The performance yesterday was almost as much a restoration of Ibsen as it was of Duse, for the Norwegian dramatist's works appear to have fallen into disuse in the theatres. In "Ghosts" Duse had ample means for the display of her great gifts. If she lacked the fire you might have expected it was because stars have their own influence upon both mental and physical efforts. As Mrs. Alving, Duse stood before you as a little white lady-like bit of marble chiselled into human form. She was a dainty creature—and, oh, so white. And the whiteness was accentuated by the play of the lights. There was flash in her eye; there was music in her voice; there was grace in every movement—but there was no physical exertion.

VOICE OF RICH QUALITY.

To the man in the audience having no understanding of the language—and there were many—the charm of the performance was found in the rich quality of Duse's really beautiful voice and in resting the eyes upon the little white lady. Foreign language plays, at best, are dull to the unintelligent, and printed glossaries invariably are imperfect. It would be folly to say that no knowledge of Italian is necessary when facing Duse or that her art is so complete that every spoken word can be understood. But it is overwhelmingly true that a measure of enjoyment can be found in richness of her art as she interprets it. And it is something to be able again to see and hear this great artist.

The performance of "Ghosts" yesterday will go into the records as having the largest audience and greatest receipts the local stage has ever known.

Duse's second and final performance here will be given Thursday afternoon. The play will be "Thy Will Be Done."

Coming Events

"Helen of Troy, N. Y." will be the attraction at the Colonial beginning next Monday.

"Lollipop," a new Henry W. Savage musical play, will move into the Tremont next Monday.

"East Is West" will engage the attention and talents of Mr. Giles' players at the St. James next week.

"The Conspiracy" is announced as the attraction at the Somerville Theatre for one week, beginning next Monday.

"Connie Comes Through" has been selected as the attraction at the Pl. Jamy for the week beginning December 17th.

John Barrymore in "Hamlet" will occupy the stage at the Boston Opera House for one week, beginning Monday, December 24th.

Christmas Gifts AT $5.00

FOUND ON OUR SECOND FLOOR

We have an entire section containing hundreds of articles, all priced at $5.00 each

GLASS

Sugar and Cream — Cracker and Cheese
Candy Box — Celery Dish
Flower Bowl — Water Set
Iced Drink Set — Fruit Bowl
Glasses, dozen — Sherbet Set
Basket — Vase, 12-inch

SILVER PLATE

Sandwich Plate — Roll Tray
Dutch Sugar and Cream — Trivet
Cigarette Box — Condiment Set
Candle Sticks, Pair — Hot Milk Pitcher
Casserole — Pie Plate

Book Ends — Brass Candle Sticks
Boudoir Lamps — China Cake Set
Panel Mirror — Pottery Console Set

41 Summer Street — Long Jewelers — Shop in the Morning

Milk

Work is pleasant to the man with good health
Thousands have found health by drinking milk. You will too

"More Milk—Better Health"

NEW ENGLAND DAIRY AND FOOD COUNCIL

LILLIAN GISH TRIUMPH AS 'WHITE SISTER'

There is no doubt about it—Lillian Gish must be presented with another cinema mural. Furthermore, this wraith should be as decorative in quality as it is substantial in size.

For no such true pathos, such delicate and exquisite portrayal of emotion which this star displayed in the opening of "The White Sister" at the Majestic Theatre yesterday should go unacclaimed.

The film version of F. Marion Crawford's famous novel is a production of which Inspirational Pictures, Inc., can be justly proud.

MARVELOUS SCENES.

Probably nothing enhanced the beauty of the picture so much, other than Miss Gish's excellent interpretation of her role, as did the scenic effects and properties used, all correct as demanded by the chronicle, and peculiarly real.

The impressive ceremony of Angela Chiaromonte taking her final vows to become a nun, a White Sister, at the very moment when her supposedly lost and dead lover is hurrying across the Mediterranean on a destroyer, a sole survivor of an oil-fated expedition into the desert, is a masterpiece of accurate detail. But this does not step one from wishing the destroyer could make a little more speed.

The glorious finale which brings forth the eruption of the volcano Vesuvius, the molten lava streaming down upon the unprotected villages and panic-stricken, fleeing inhabitants is the criterion of thrillers.

ADEQUATE CAST.

Yes, Henry King's conception of the story and his subsequent masterful direction of scenes which earn high tribute. No suggestion for improvement in the interiors of his villas can be offered. Artistic seems rather an inadequate word.

The choice of his cast, a majority of whom were veritable Italian scenery, showed a fine sense for appropriate types. As to those familiar to us, Ronald Colman supported Miss Gish excellently as Captain Giovanni Severi; Gail Kane portrayed the betraying half-sister, Marchesa di Miola, admirably—one hated her, and, after all, that is the proof of a successful villainess, isn't it? J. Barney Sherry was a strong character as Monsignor Sarcisseus, the "balance wheel" of the drama.

But, above all, there was the star, Lillian Gish, deluxe to the point of fragileness, vibrant silk-drawn emotion. If you go, as you must, be prepared for a pleasant tear or two.

GAY PIRATES TAKE WALDRON'S CASINO

Fun and adventure on a pirate isle and on a pirate ship, when bold and merry buccaneers entertain a party of modern American flappers, furnished the theme for the burlesque given by "The Radio Girls" as one of the features of the three-in-one continuous performance program at Waldron's Casino yesterday. The title of the burlesque presented by the Radio Girls was "The Isle of Adventure."

There were two acts and six scenes, all crowded with comedy and thrills. The action takes place on the pirate ship, "Fearless," in a pirate castle, on an island inhabited by pirates, and in a place known as "Where the Ghost Walks."

Many gingery musical and dancing numbers have been worked into the action of the show.

In addition to the burlesque the program included a bill of vaudeville offerings and two feature photo plays, "The Forgotten Law," starring Milton Sills and Jack Mulhall; and "A Front Page Story," starring Edward Horton and Edith Roberts.

Week's Features

ORPHEUM—"A Woman of Paris," written and directed by Charles Chaplin, announced as the photoplay feature; also news and comedy reels. The vaudeville section is headed by Julia Kelcey, a musical comedy star recently with "The Gingham Girl."

LOEW'S STATE—"The Light That Failed," with Jacqueline Logan, Percy Marmont, Ingrid Holmquist and David Torrence; also Victor Hugo Halperin's "Tea With a Kick." News and comedy reels.

STRAND—"If Winter Comes," a dramatization of Hutchinson's popular novel. News and comedy reels.

BOSTON—"Marriage Morals," with Tom Moore, and a vaudeville bill headed by Rose and Moon in a dancing act.

HOWARD—(Burlesque) "Laughin' Thru" with Charles Country and a spirited chorus; vaudeville and photoplays.

OLYMPIA—Colleen Moore in "Flaming Youth," supported by Milton Sills and Elliott Dexter. Vaudeville program of five acts.

SCOLLAY SQ.—Mrs. Sidney Drew in "A Cup of Tea," with vaudeville features headed by a tabloid thriller, "Lights Out."

MODERN AND BEACON—"Lucretia Lombard," with Monte Blue and Irene Rich; "Cameo Kirby," with John Gilbert, and Round 4 of the new Fighting Blood serial.

CAPITOL—Marie Prevost in "The Wanters"; also news and comedy reels and a special musical program.

CENTRAL SQ.—Gloria Swanson in "Zaza," with news and comedy reels and five acts of vaudeville.

CODMAN SQ.—"Ponjola," with Anna Q. Nilsson and James Kirkwood, and "Times Have Changed," with William Russell.

DOWDOIN SQ.—"The Musican Follies," a musical comedy offering; also "The Steadfast Heart" and other pictures.

BRISK DRAMA AT THE SOMERVILLE

Last night at the Somerville Theatre a large and appreciative audience witnessed the production of "The Eternal Magdalene." The story in brief is that of a rich and influential citizen who is heading a movement to rid his town of the social evil, and to help this end of has been largely instrumental in bringing to town a blood-and-thunder evangelist whose prototype is plainly suggested. The play is decidedly impressive in its theme, exposing the religion which hates the sinner but not the sin, as contrasted with true religion. Ann MacDonald, as "the woman," lifted the part to a plane of poetic idealism by the sincerity and truth of her acting, conveying mystical suggestion and profound pathos. Frank Thomas gave a fine impersonation of the hard-hearted self-righteous, pitiless man. Bernard Nedell was the relieving touch of brightness as the breezy and wholesome reporter, which he acted with naturalness and humor.

'MAGNOLIA' IS WELL ACTED AT ST. JAMES

Walter Gilbert and Adelyn Buehnell played stellar roles in Booth Tarkington's delightful romantic comedy, "Magnolia," presented last night by the Boston Stock Company at the St. James Theatre.

Walter Gilbert gave a wonderful portrayal of Tom Rumford, the son of a royal Southern family, who had received all the benefits of a foreign education and who, upon returning to his Southern home, found it full of strife and blood which was strongly against his ideals.

On being disowned by his father, General Rumford, for showing cowardice, he went out into the world to redeem his honor. He becomes the notorious Colonel Blake, and makes a name for himself as the most feared man on the lower Mississippi River.

His partner in crime is General Orlando Jackson, a well known and much feared gambler. Mark Kent plays the part of the General. After seven years on the river Tom, or Colonel Blake as he is now known, comes back to father's home, just in time to save the old homestead, and to win the love of his sweetheart, Lucy. He is received with open arms by everybody but Lucy, who afterwards learns to love him again.

Miss Bushnell played opposite Gilbert as Lucy, the sweetheart. Jill Middleton's interpretation of Mexico, an Octoroon and gambling house mistress, deserves much credit.

Others in the cast were Edward Darney as Major Paterson, Houston Richards as Joe, his brother, and Harold Chase as General Rumford.

Plays That Remain

TREMONT—"Little Nellie Kelly," Smart musical comedy, cut on the well known and always popular George M. Cohan pattern.

SHUBERT—"Mary Jane McKane." A musical play that boasts of a real story. Don't miss "The Flemish Petticoat Girl" number.

COLONIAL—George White's Scandals. Frolicksome revue made up in the familiar style, with romping girls and other diversions.

PLYMOUTH—"The Love Child." An Americanized version of a French problem play, including the usual social irregularities.

HOLLIS—"So This Is London!" An enlivening farce in which Lawrence D'Orsay plays a high-class Englishman according to rules.

DOUBLE SHOW FOR GAYETY PATRONS

If two big shows for the price of one is a "good buy" in theatre tickets, patrons of the Gayety Theatre will enjoy a bargain week while Jimmie Cooper remans for daily showings of his assemblage of white and colored talent. The white contingent, headed by the chattering and agile Jimmie himself, holds away preceding intermission of song, dance and comicalities as only darkies can.

Alice Belaine, Midgie Gibbons and Grace Goodah are herders of the great flock of pretty girls who will the stage with grace and beauty while the "white folks" are at play, the opera will abound in humor.

For Colds, Grip or Influenza and as a preventive, take Laxative BROMO QUININE Tablets. The box bears the signature of E. W. Grove. 25c.—Advt.

ENGLISH ACTOR THRILLS IN 'HAMLET'

Sir John Martin-Harvey played Hamlet at the Boston Opera House last night that alternately thrilled, delighted, saddened and horrified his audience.

Many agreed that Sir John's masterful handling of the role has never been outdone in Boston since the memorable visit years ago of Sir Johnston Forbes-Robertson.

Gordon McLeod scored as the ghost of the dead king. His truly wonderful voice reached every part of the theatre and seemed to bring from the very rafters answering echoes of his heart-broken entreating from the grave for Hamlet, his son, to avenge him.

"Hamlet" will be offered again tonight, tomorrow afternoon and tomorrow evening. During the latter part of the week Sir John and his English company will produce "The Taming of the Shrew."

Straus Writes Opera

Berlin, Dec. 4.—Richard Straus is writing a new opera, for which Hugo Hoffmannsthal is supplying the book. The theme is taken from Greek mythology and Straus says

SUN-RIPENED TOMATOES

Such as grown in your home-garden —that's the flavor in

BLUE LABEL KETCHUP and CHILI SAUCE

BERWICK CAKE

Berwick Kiddie Dialogues

Berry, Wyckie and the Grocer

Grocer: "But Berwick Cake isn't on your list!"

Berry and Wyckie: "Of course not! Mother writes only what we might forget."

Most New England kiddies are like Berry and Wyckie—there is no likelihood of their forgetting it—and you won't, either. After a taste of any one kind you will join the thousands who say

Berwick Cake Makes Home SWEET Home

Sold by Fifteen Thousand New England Grocers

AND every day we are putting delicious fresh Berwick Cake into stores that never handled it before. The fact is clear the New England House-wife has put the seal of approval on Berwick Cake. Thirty Kinds—each one for a particular taste.

Ask Your Dealer—He Knows

THE BERWICK CAKE COMPANY BOSTON

4 HORSES DIE IN STABLE BLAZE

There passed away this day in Charlestown:

Vanilla, aged three years and six months.

Strawberry, aged two years and eleven months.

Chocolate, aged four years, one month, ten days.

Coffee, aged five years and two months.

If their spirits welded together as they passed and there is a horse heaven, they may have already appeared there as Neapolitans.

They were the faithful steeds of a Somerville ice cream manufacturer. Their lives were snuffed out today as they lay in their straw beds in Trotnaker Brothers' stable at No. 28 Cambridge street, Charlestown.

The barn caught fire from manner undetermined and was destroyed with $3,000 loss.

May Vanilla, Strawberry, Chocolate and Coffee know soft roads and easy going on ice cream routes above.

'RADIO MANIA' IS WIFE CHARGE

Minneapolis, Dec. 4.—Charging "radio mania," Mrs. Cora May White, thirty-three, has filed suit asking a divorce from Gerald White.

Mrs. White declares that the so-called radio mania has alienated her husband's affections, that he spent his money for radio apparatus while neglecting to buy clothes for herself and their seven-year-old daughter, that he stayed up late at night listening to the loud speaker and kept her from falling asleep that he compelled her to "listen in" for the voices of his artist friends and that he indulged in profanity when local stations made it difficult for him to tune in on distant ones.

These acts resulted in a separation about three weeks ago, according to Mrs. White's attorney.

Man Loses Arm

James Ryder, twenty-six years old, of No. 8 Grant avenue, Brighton, a brakeman employed by the Boston & Albany railroad, had his arm amputated at the Massachusetts General Hospital after he was injured while coupling cars in the Beacon Park yards of the railroad in Brighton. The arm was crushed between two cars.

GAMCO

RADIO BOOTS

OVER THE SHOE IN A FLASH

Keep the feet warm and dry in cold or stormy weather

ORDER FROM YOUR DEALER NOW AND HAVE THEM IN TIME

A Perfect Christmas Gift

LOOK FOR THE NAME RADIO ON THE SOLE

MANUFACTURED ONLY BY CAMBRIDGE RUBBER CO.

SIX CHILDREN SAVE MOTHER FROM JAIL

DELLELO FAMILY OF HYDE PARK

The fact that Mrs. Virginia Dellelo, of No. 65 Stoughton street, Hyde Park, is the mother of six children saved her from being sent to jail when she was found guilty in Superior Court of perjury in connection with furnishing bail for a prisoner. Judge Wait fined her $1,000. Mrs. Dellelo made false statements as to her property when she furnished bail for Joseph Condello, under indictment for robbery and now believed to be a fugitive from justice. The Dellelo children shown above, left to right, are: Frank, one and one-half years old; James, three; Esther, nine; Joseph, nine; Elinor, ten; and Julia, thirteen. At top is Mrs. Dellelo.

3 DIE AS PLANES CRASH IN AIR

San Diego, Cal., Dec 4.—A mid-air collision resulted in three aviators in a battle fleet squadron meeting almost instant death, According to Capt. Craven, of the Naval Air Station, several planes were practising manoeuvres when two of the number crashed with such force as to demolish the machines. Lieut. Frank M. Byers, sole occupant of a Voight speed plane, and F. E. Rinkwistle and W. B. Jackson, pilot and mechinist's mate, driving a naval land plane, were killed, it was said.

LYNN SHOE FIRM TO LOCATE HERE

Brophy Brothers, Lynn shoe manufacturers since 1891, will begin operations in their new factory at No. 69 A street, South Boston tomorrow. About 200 hands will be employed.

The firm started to auction its whole eight floors of high grade shoe machinery at No. 233 Market street, Lynn, with which it formerly turned out 600 pairs daily of women's shoes, today.

R.H.White Co.

Mail Orders Filled—Boston 8 Telephone Orders Filled—Beach 3100

Wednesday and Thursday

Satin and Faille Silk Hats

$3.75

Smart little pokes, mushrooms and off-the-face styles in bright and darker colors. Flower and ribbon trimmed.

Second Floor, North

Wednesday and Thursday

Long Handled Powder Puffs, 39c

With ribbon rose mounted on puff. Dainty enough for gifts. Inexpensive enough for every day use.

Ribbon Department, Street Floor

Wednesday and Thursday

End Tables $4.42

Imitation mahogany. Attractively finished and well constructed. May be used at the side of an arm chair or davenport. Two tables backed together make a nice round table.

Fourth Floor

Wednesday and Thursday

Pure Linen Table Cloths, ea. $2.75

Choice of silver bleached hemstitched cloths or full bleached pattern cloths.

"Martex" Fancy Towels, each 55c

Beautiful bath towels for the Christmas Holidays. Blue, rose, gold or orchid.

Fine Pillow Cases, 4 for $1.00

Choice of hemmed or hemstitched; 42x36 inches.

All-Wool Blankets, pair $8.95

Full double bed size; weight 5 pounds. Rose, blue, tan or gray plaids or white with colored borders.

Third Floor, South

Wednesday and Thursday

Leather Tourist Tablets with Fountain Pen

$1.95

Size closed 6½x8½ inches.

Pebble grain black leather with tab and button fastener. Contains a guaranteed self-filling fountain pen, leather address book, writing tablet and blotter. Two pockets for paper and envelopes.

Street Floor

Wednesday and Thursday

Black Costume Velveteen, $1.98

Cotton twill back. 36 inches wide.

Navy Blue Poiret Twill, $3.10

All wool. 54 inches wide.

Black Mercerized (cotton) Sateen, 40c

36 inches wide.

Shirting Madras, 44c

32 inches wide.

Street Floor

Wednesday and Thursday

Vogue Non-Lacing Corsets

$2.50

Fancy pink broche with two surgical elastic sections on sides, designed to give a flat back for the new silhouette. Sizes 25 to 36.

Toy Dept., Basement

Wednesday and Thursday

Boys' Black Rubber Boots

Sizes 11 to 2. **$2.90**

Sizes 3 to 6. **$3.50**

All guaranteed.

Boys' Own Store, Second Floor, South

Wednesday and Thursday

Boys' Black Rubber Coats $3.95

Sizes 3 to 18 years.

Tan jean back, made with "Breakwater" edge, so the rain will not drip on the legs.

Every coat guaranteed not to crack or peel or wet through.

Boys' Black Rubber Hats, 49c

Sizes 6½ and 7½.

Boys' Own Store, Second Floor, South

Wednesday and Thursday

Men's Brushed Wool Vests, $3.95

Warm and woolly. Popular colors.

Men's Clothing Section Mezzanine Floor, South

Wednesday and Thursday

Bags, $1.89

India goat (trade name) pouch bags, velvet bags and a good assortment of beaded bags.

Walnut Room, Street Floor

Wednesday and Thursday

Panel Collars 79c

Of net trimmed with imitation Valenciennes lace, hand crochet and real filet lace.

Hand Crochet Lace Edges and Insertions, 1 to 1½ inches wide, Yard 65c

Hand Crochet Picot Edge Lace, 6 yards for 49c

Men's Cotton Handkerchiefs with Initials. Box of 6 for $1.10

Women's All-Linen Hemstitched Handkerchiefs, ½ inch hems 6 for $1.25

Street Floor

Wednesday and Thursday

Black Cowhide Traveling Bags, $7.48

Double-stitched edges, sewed on corners; highly polished set-in lock and lift-up side catches; two sewed on leather handles; leather lined; 3 pockets; 18 inches.

Third Floor

Wednesday and Thursday

Axminster Rugs $3.50

27 x 54 inches.

Oriental designs. Good colors.

Third Floor

R. H. WHITE CO.

Jordan Marsh Company

Christmas Books for Children

Selected for You and Sold to You by People Who Have Specialized in Children's Books for Years

Selection Is Made Easy by Groups of Books Arranged According to Age

THE KING'S POWDER, Albert T. Dudley, 1.75

THE BOY SCOUTS YEAR BOOK, 1923, Edited by Franklin K. Mathiews, Chief Scout Librarian, Boy Scouts of America.....2.50

RIGHT GUARD GRANT, Ralph Henry Barbour 1.75

THE YOUNG WIRELESS OPERATOR—WITH THE U. S. SECRET SERVICE, Lewis E. Theiss 1.75

THE BOY WITH THE U. S. DIPLOMATS, Dr. Francis Rolt-Wheeler.....1.75

FIDELIS, Jane Abbott.....1.75

EMILY OF NEW MOON, L. M. Montgomery 2.00

WHISTLING ROCK, Edna A. Brown.....1.75

CAPTAIN KITTY, COLONIAL, Lucy Foster Madison 2.50

ADELE DORING AT VINEYARD VALLEY, Grace May North.....1.75

ONE THOUSAND POEMS FOR CHILDREN—This famous collection of poems for children has found so much favor that the publishers are now bringing it out in a beautiful gift edition, illustrated by Ethel Franklin Betts, whose pictures for the poems of James Whitcomb Riley are so well known. Poems by Robert Louis Stevenson, James Whitcomb Riley, Eugene Field, etc., not given in the earlier editions, are included in this one.....3.50

THE AWAKENING OF MARTHA, Amy E. Blanchard 1.75

THE STORY OF JESUS—THE CHRIST, Helen Brown Hoyt—Adapted for children. Although this story of Jesus has been written time and time again, yet it is ever fresh and attractive, and children love to hear it told in language which their minds can grasp. The book is wonderfully illustrated with 137 illustrations.....2.00

BOYS AND GIRLS OF BOOKLAND, Nora Archibald Smith—These charming condensations of the classic child stories which we all have loved are designed to introduce the children of today to the famous children of fiction. Jessie Willcox Smith, the sympathetic painter of child life, has done a full page color illustration for each story. Stories included are: "David Copperfield," "Alice in Wonderland," "The Little Lame Prince," "The Old Curiosity Shop," "Rebecca of Sunnybrook Farm," "Heidi," "Jackanapes," "Tiny Tim," "Hans Brinker," "Mowgli" and "Little Women".....2.50

FOUR COUSINS, Emilie Poulsson.....1.75

THE SLEEPING BEAUTY and Other Fairy Tales from the Old French, Retold by A. T. Quiller-Couch—In the paintings which accompany this volume Edmund Dulac gives fresh proof of his versatility. Nothing he has done has surpassed in delicacy his illustration of the Prince discovering the Sleeping Beauty. A new edition illustrated with sixteen plates in color.....3.50

MAZLI, Johanna Spyri—Gift Edition. Handsome cloth binding with decorations in two colors, insets, lining-papers, page decorations and 14 illustrations in color by Maria L. Kirk.....3.00

ROOTABAGA PIGEONS, Carl Sandburg, Author of "Rootabaga Stories".....2.00

A CONTINENTAL DOLLAR, E. B. and A. A. Knipe 1.75

LITTLE STORIES OF A BIG COUNTRY, Laura Antoinette Large.....1.50

THE FLAMINGO FEATHER, Kirk Munroe—The thrilling tale of the adventures of a boy in the unexplored forests of Florida presented in a beautiful holiday edition with ten full-page four-color illustrations, four-color title page and colored wrapper and cover inlay by Frank E. Schoonover....3.00

IN THE LAND OF DIGGEDLY DAN, Edwin P. Norwood, Author of "The Adventures of Diggedly Dan".....1.75

THE BURGESS FLOWER BOOK FOR CHILDREN, Thornton W. Burgess—This companion volume to "The Burgess Bird Book for Children" and "The Burgess Animal Book for Children" is an authoritative hand-book on many of the most widely distributed of our common wild flowers. The book is beautifully illustrated from photographs, which enable the reader instantly to identify the flowers when found.....3.00

A VERY LITTLE CHILD'S BOOK OF STORIES, Compiled by Ada and Eleanor Skinner. Pictures in color by Jessie Willcox Smith 3.50

THE COWARDLY LION OF OZ, Ruth Plumly Thompson—Every child knows and loves the Famous Oz Books, and waits eagerly for the annual story. This year it's "The Cowardly Lion of Oz." Even mothers—who read the first Oz stories when they were children—will want to read of the Ozzy adventures of this famous fellow 1.75

BOLL WEEVIL IN U. S. BAD FOR BRITAIN

Washington, Dec. 4.—A crisis in the English cotton industry has been brought about by the ravages of the bold weevil in the cotton fields of the United States, combined with the European situation and conditions in the world generally, according to the Department of Agriculture.

Reports to the department forecast hard times in the English cotton centres this Winter.

Thousands of men and women in Lancashire are working half time, these reports state, and some mills are running at a loss to retain their skilled employes pending a return of good times.

One trade union secretary estimates 40,000 operatives have left the industry for good. India and China, Lancashire' largest customers for piece goods, can now buy only a fraction of the quantity they purchased before the war.

"Inland in the methods of cotton growing in the United States, it appears, has been tremendously stimulated in England by the near famine due to the boll weevil," says the Department of Agriculture.

"When American cotton was available in sufficient quantity there was little concern about its cultivation, ginning and shipping. But the present shortage, besides forcing the mills to run half time, has made the raw material so expensive that it is hard to find a market for the finished product.

"Progress in the fight against the weevil is therefore as vital to the English spinner as it is to the American grower of cotton."

Advertisement

Crows' Feet

Tell Tale Lines and Wrinkles Disappear Now as if by Magic

Marguerite Sullivan of Philadelphia, Pa., has perfected a new scientific product that helps banish wrinkles, lines and crows' feet over night. No claim is made that they disappear permanently, but very definite claims are made and proven that these dreadfully unbecoming lines can be taken off for a week at a time. So sure is Miss Sullivan of her magic Wrinkle Cream that she has instructed your druggist and department store to permit you to try Domino Wrinkle Cream entirely at her risk and expense.

Get a dollar package of this remarkable product today—try it—put it to the severest test, and then if your wrinkles and lines don't disappear—then if you are not really amazed and delighted with the results—your own store will gladly refund your dollar.

Don't tolerate wrinkles any longer. You too can have a marvelously beautiful skin if you will try this remarkable guaranteed Wrinkle Cream. Its name is Domino and it works like magic. Get it at your favorite store today. If they haven't it in stock, send one dollar ($1.00) plus ten cents (10c) postage to Domino House, 249 South 9th Street, Philadelphia, Pa.

DOMINO WRINKLE CREAM

WOMEN HAVE TO FIGHT, HUBBY IN LOVE SUIT SAYS

"Women can't be happy unless they are fighting."

So said Robert E. Norton, ex-sailor of East Canton street, South End, who is the subject of unpleasantness between his wife and a friend of the family, Miss Bertha Morse.

A bill in equity filed by Mrs. Cecelia Norton to prevent Miss Morse "from alienating the affections of Robert E. Norton" is now pending in the Superior Court. The case comes up for a hearing tomorrow.

SUED FOR DIVORCE

In 1922 Norton sued his wife for divorce. The judge talked to the couple, and had Robert, Jr., then three years old, brought into court. There were tears and then the three Nortons left the court reconciled—for the time being.

Miss Bertha Morse — Mrs. Cecelia Norton

Miss Morse, who had helped Mrs. James Keefe, her sister, care for Mrs. Norton during an illness of the latter, became a frequent caller at the home and telephoned more frequently, it was said. The bill in Equity was filed.

SEVERAL TIMES IN JAIL.

Norton had married during a furlough from the Navy. He obtained leave of absence to greet John E., Jr., when the latter was born, in March, 1920, with the baby ill and no leave of absence in sight, Norton took French leave and served three months on Deer Island for it, it is said. He joined his wife and child at the end of the three months, and then—he met Miss Morse.

TAXI-PLANE SERVICE TO SNOW-BOUND CAMP

Menominee, Mich., Dec. 4.—Lumber camps and snow-bound towns of the North Woods no longer will be isolated with the first heavy snowfall and freeze. Arlnie Emmes today announced that he will operate a taxi-plane equipped with sled runners and snow skids for passenger service in the snow-bound areas fringing the lakes. Emmes' plane is capable of doing sixty miles an hour on ice and snow without going in the air. He plans to take passengers to Green Bay in forty minutes, instead of making it a several days' trip by sleigh.

Dancer Can't Kick After Fall, Sues For $100,000

FLO LEWIS

New York, Dec. 4.—How much is the ability to kick 'em high and straight worth to a musical comedy dancer?

Juries have been asked to trans- late nearly everything into dollars 16, 1920, when she tripped "over a and cents, and now a jury before Supreme Court Justice Lydon is to be asked by Miss [illegible] to award her $100,000 damages against W Ray Comstock and Herman Timberg because she alleges, due to their negligence, she has lost the ability to kick as high and as grace- fully as she formerly did.

According to Miss Lewis she was doing a specialty dance in Mr. Timberg's show of comedy "Tick-Tack-Toe," at the Princess Theatre, March berserk in the floor" and fell and broke her knee-cap. In addition, she alleges, she received painful bruises and lost several teeth.

The negligence of Mr. Timberg, who produced the musical comedy, and of Mr. Comstock, who leased the theatre, lies in the fact, she alleges, that they permitted the crack to remain in the stage floor. Meanwhile, she complains, she can't kick as she used to, and says it is now up to Timberg and Comstock to "kick in."

BROWN STAR, 16-YEAR-OLD GIRL, ELOPE

John F. Wentworth, a freshman at Brown last year, celebrated the receipt of a $50 gift fortune by eloping with "Dixie Clement, sixteen year old daughter of Dr. and Mrs. Henry W. Clement of Hoosick [illegible]

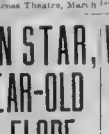

John Wentworth

The elopement was revealed when Dr. Clement received a telegram: "Jack and I are married," it read. "Letter will follow."

Wentworth was captain of the football team in his freshman year at Brown. He starred in football at Thayer Academy. His fortune was left him by his father, in care of the boy's aunt, Mrs. H. U. Richards, secretary of the State Board of Health for Rhode Island.

Wentworth [illegible] a Providence boy. Wentworth met the attractive daughter of Dr. Clement, and it appeared to be a case of love at first sight for both.

'Love for football and his failure to make the team because of low marks in his studies led Wentworth to forsake the fields of education and go to work for J. Wendell Boyden of No. 95 Monroe road, Quincy, South Shore automobile agent, and the father of Wentworth's college chum.

The snappy yellow roadster racing model Wentworth drove about in was a familiar sight along the South Shore last Summer, as well as in Providence, where he was known as "John F." He made almost daily trips to Providence

EAST BOSTON BOY GONE SINCE JULY

A general alarm has been sent out by the East Boston police, asking aid in their search for Michael Mazzola, fifteen son of Mr. and Mrs. Salvatore Mazzola, of No. 291 Havre street, East Boston

The boy started out on the morning of July 24, presumably to seek work and he has not returned.

WETS FILL ALL JAILS OUT IN MINNESOTA

St. Paul, Minn., Dec. 4.—With county jails in Minnesota filled to overflowing with persons convicted in Minneapolis Federal courts of violating the prohibition laws, E. A Rustad, United States marshal, is seeking additional jail accommodations for bootleggers to come to trial during the session of Federal Court opening today.

During the term just ended in Minneapolis Federal Judge J. F. McGee disposed of nearly 500 cases, most of them violations of the Volstead Act. Many of the prisoners were sentenced to county jails for terms of 30, 60 and 90 days and up.

Because of crowded conditions in the county jail here several boot leggers have been forced temporarily to stand or sleep on the floor at night.

More than 250 liquor cases are on the calendar at the present term of Federal Court here

Richmond, Va., Dec. 4.—Fire early today destroyed the J. S. Hughes & Company Banking House building here and threatened the downtown district. Loss $100,000.

FANS AT RADIO SHOW FLOCK TO SEE SUPERNEUTRODYNE

BOSTON, TUESDAY, DECEMBER 4, 1923

BOSTON AMERICAN

LARGEST EVENING CIRCULATION BY [illegible] IN NEW ENGLAND

THIS PAPER IS NOT COMPLETE WITHOUT FIRST SECTION, COLORED COMIC MAGAZINE

SECTION II

A Good Home Newspaper With Features For Children, For Women, and For Men

SEE KLAN VICTORY IN PORTLAND VOTING

☆ ☆ ☆ ☆ ☆ ☆ ☆ ☆ ☆ ☆ ☆

Girl Waits For Garlick to Serve Term

SEE VICTORY FOR KLAN IN PORTLAND

Early Returns Indicate Ticket Backed by Hooded Society Is Winning

Portland, Me., Dec. 4.—Portland's first municipal election under the new council-manager form of government, with the biggest vote ever cast here, looks like a victory for the Ku Klux Klan.

With six of the fourteen precincts yet to be counted in the council contest, indications were that the Klan ticket was elected.

Of the seventeen candidates for council on the preferential ballot, five endorsed by the Klan were leading. Five were to be elected.

Mrs. Florence A. Stevens of the five first choice Klan candidates was being closely contested by Charles L. Donahue, candidate opposed by the Klan.

George F. West, Klan second choice candidate, followed closely on the heels of Donahue and his position was strengthened by a huge second choice vote which may in the final count, place him among the winning five.

RECORD VOTE.

The four leading Klan candidates Chapman, Deering, Allen and Grant.

The endorsement of candidates by the Klan here coincided with the endorsement of the Committee of One Hundred which corresponds to the local Government Association of Boston.

With a possible vote of approximately 24,000, the total cast was about 21,000, which, allowing for people ill, out of town or kept from voting for other reasons, is calculated to be close to a 100 per cent. vote of those available to vote.

The normal vote cast in Portland municipal elections is 12,000, the present vote, due to the hot campaign arising out of Klan and anti Klan factions, nearly doubling it.

The vote was a record one in every ward and precinct. Wards 2 and 8, Klan strongholds, cast exceptionally heavy votes.

HOTTEST CAMPAIGN.

Due to the preferential type of ballot, the counting of the vote is a gigantic task and will consume all of today at the least. Fourteen precincts in nine wards, with first, second, third and fourth choices cause this.

Counting of the Council vote was decided as the first job. Counting of votes in the school board and ward office contests follow, with every ballot to be handled over for each.

Since the new form of city government, advocated by the Klan, was chosen in September, 1,000 names have been added to the voting lists by the Board of Registration.

For three weeks the campaign has been waged between the Committee of One Hundred and the Klan. The latter announced its choices at a public meeting three days before the election. Pink cards bearing the Klan favorites were distributed the past few days and some were deposited in voting booths during the election, but were removed by the wardens as fast as found.

Consulted Seer About Elopers

DRAMA PRINCIPALS

At top, the former Hazel Mansfield of Somerville, now the bride of George W. Invernizzi (center), whom she married in New York city after eloping from her mother's home. At bottom, Mrs. Mae Mansfield, who says a Somerville clairvoyant foretold her daughter's elopement and return.

As foretold by a clairvoyant, Helen Mansfield, pretty and twenty-two years old, of No. 633 Somerville avenue, Somerville, is back home, married—and ut-forgiven

Helen ran away on the same day that George W. Invernizzi of No. 22 Cedar street, Somerville, disappeared

Her mother, Mrs. Mae Mansfield, was nearly heartbroken She went to a clairvoyant

"She ran away with a man," he told her. "On the twelfth day she returns. Don't worry, she is married now. They went to Providence and two other cities. When she returns you will have your choice of taking her back or turning her out."

And Helen, who had gone November 20, did come back on December 1, which, counting the day of her disappearance, was the twelfth day.

RADIO FANS FLOCK TO SUPER

Thousands Eager to See American's Set at Third Annual Show Opening

The Boston American's super-neutrodyne circuit proved one of the chief attractions to the 4,000 persons who attended the opening of the Third Annual Radio Exposition at Horticultural Hall.

A dense crowd surged all evening around the American's booths, Nos. 153 and 155, inspecting the set, details of the construction and operation of which appear daily in the American.

The exhibition halls were packed with radio enthusiasts, fans and tyros, but interest was fairly well distributed and the crowd kept circulating fast enough to give everyone a chance to see what they [illegible]

With five afternoons and evenings to follow the record-breaking opening, it is expected that the total attendance may reach higher than 35,000

'RADIO WIVES' THERE.

Hundreds of women and even more boys were among the crowds. There may have been some "radio widows" last night, [illegible] hubbies were at the exposition alone, but there were nearly as many radio wives, who accompanied their husbands, questioned the experts and discussed their hook-ups

The experts in the booths were busy gentlemen. They courteously answered thousands of questions fired by those who came just to get the answers to queries that had apparently been baffling them for weeks and months.

Others came to seek new suggestions, improvements, information. The exposition is a radio clinic Rapid fire-like the experts in word will dissect your hook-up and reconstruct your set while you stram to catch his technical phrases.

Inquiring fans seemed to single out M. A. Simmons, inventor of the super-neutrodyne, as an expert who talked radio facts with a clear head.

LINOTYPE BUSY.

The American's exhibit includes a linotype in operation, writing your name while you wait. This marvelous machine is always a wonderful puzzle to the uninitiated, and the crowd at the booth was equally divided between it and Mr. Simmons with his super-neutrodyne set.

From six o'clock on, Simmons an [illegible]

(Continued on Page 12, Col. 3.

WILL STAND BY MAN SERVING SENTENCE

FLORENCE BOOTH

Sweetheart of John A. Garlick, Maynard embezzler, who was sentenced to Concord Reformatory, pledged in court her loyalty and said she would be waiting to marry him after he is released. Garlick was given an indeterminate sentence.

WILL MARRY HIM WHEN HE'S FREE

Maynard Embezzler in Sullen Mood Still Threatens Expose Affecting Townsmen

While John A. Garlick, confessed Maynard embezzler, was threatening revelations and an expose of certain men prominent in Maynard finances, on his way to begin serving an indefinite term in the Concord reformatory, his sweetheart, Florence Booth, of Boston, assured him of her loyalty and declared she would be waiting for him when he was released.

Garlick confessed to embezzling $24,000 from the Maynard Trust Company last Spring. Bank officials were reported to have promised they would drop the case if Garlick would make restitution and plead guilty.

[illegible]stitution was made of all but [illegible] Garlick, in an effort to raise the remaining $6,000, was given a week to interview 200 persons who had signed a petition for clemency. Then he was taken before Judge Whiting in the Middlesex Superior Court to be sentenced

When sentence was pronounced Garlick's pretty sweetheart left her seat with the convicted man's parents and sisters and, rushing to him, said, loud enough to be [illegible] by those standing nearby

"Keep your courage, Jack. I shall be waiting for you no matter how long they keep you in jail

"Nothing can make me lose my faith in you. I shall be waiting, and when you are free we shall begin life again."

From the time suspicion of the thefts from the bank first pointed at Garlick his mother, Miss Booth, loyal to him and one of the first to express publicly her loyalty.

GARLICK AVENGED!

When Garlick was sentenced, his cheerful, optimistic attitude left him. He became bitter and revengeful.

"I shall tell who it was who took advantage of poor, ignorant foreigners and induced them to buy American Woolen stock with their savings and who then entrusted the stock to bankers to sell for them," he declared.

"Those workingmen were induced to buy stock on installments when it was $60 a share and to sell when it was $40 a share. Few of them got as much as $73 for their shares. I know who got the other $7 and I intend to tell."

Miss Booth, a former [illegible] teacher in New York, married Joseph Truano in 1918. She lived with him only a few months, and then petitioned for annullment. She alleged that her husband made fraudulent statements when the marriage license was granted. After a long court fight the marriage was annulled and she resumed her maiden name

BURGLARS GET $3000 LOOT IN BROOKLINE

Mrs. Madeline C Hart of No. 143 Fuller street, Brookline, arrived home after an evening at the theatre to find her home ransacked and valuables worth $3,000 taken.

On reaching the house, Mrs. Hart, who was, before her marriage, Miss Madeline Cobb, youngest granddaughter of the late Marshall Cobb, head of a well known Boston firm, found the door of her apartment open. It had been forced with a jimmy.

She entered and found the house in disorder.

The police were called, and they found, promptly on a clock the burglars had moved. Through these prints they expect to make arrests.

The following is a list of the valuables stolen Two fur coats, one silver fox and one full chest of silver, a pearl necklace, jeweled shoe buckles, at $300, a solid silver toilet set, four clocks, a fur neckpiece, a tea set, a suitcase with the initials M C H marked on the side, a traveling bag, a number of gold pencils and lingerie valued

MARX CABINET FACES CRISIS IN REICHSTAG

Berlin, Dec. 4 (I N S.).—The Reichstag met today to determine the fate of the new Marx Cabinet which succeeded the Stresemann Ministry. Another crisis was imminent owing to the opposition of both nationalists and socialists to the new regime.

It was understood President Ebert was ready to dissolve the Reichstag if the Marx Ministers was voted out of office.

Chancellor Marx was to present a bill asking the Reichstag to confer dictatorial powers upon the cabinet.

When the text was made public it was bitterly assailed by Vorwaerts, the socialists' newspaper organ.

GALLAGHER AND SHEAN

(Sing the words to the tune of Mr. Gallagher and Mr. Shean.)

Registered U. S. Patent Office

By Jo Swerling

OH, MR GALLAGHER! OH MR GALLAGHER! THE LEADING LADY REGISTERS MUCH GRIEF.
ONE OF THE CHORUS GIRLS TELLS ME SHE HAS LOST HER PEARLS. HER NECKLACE HAS BEEN STOLEN BY A THIEF
OH, MR SHEAN, DETECTIVES SHOULD BE CALLED UPON THE SCENE
BUT INSTEAD THE SILLY WREN HAS CALLED IN NEWSPAPER MEN—
WHAT ARE THE PEARLS WORTH MR. GALLAGHER?
ABOUT A COLUMN, MR. SHEAN!
12-4
Copyright 1923 by King Features Syndicate, Inc.

SUIT IS ENTERED FOR ALIENATION

Russell Williams, a confectioner of No. 853 Riverway, who is being sued for divorce by his wife and who several months ago filed an attachment against the property of Charles F. Kinum, president of the Aetna Products Company, has formally brought suit against Kinum for $100,000 for alleged alienation of affections.

Mrs. Williams.

Williams alleges he returned home from a business trip to find Kinum in his wife's apartment. He thrashed the intruder and forcibly ejected him, he said. Kinum's bank account is attached

Kinum denies the charges of Williams and characterizes them as "preposterous and absolutely insane."

RADIO AMERICAN

SPEAK UP LOUDLY AND HELP TO STOP RADIO INTERFERENCE

NEEDLESS CODE CAN BE BANNED BY PETITION

Whenever questions involving a collision of public welfare with commercial enterprises for private profit have arisen and the public has made its wishes clearly known, regulations have always been made to protect the many from the few.

Not long ago hideous billboards were plastered over every hillside, lined every highway. Already that nuisance is being regulated out of existence. The many spoke.

It is the same with the needless interference that now ruins broadcast reception. It is necessary only that the thousands and thousands of broadcast listeners make their voice heard, in unmistakable fashion, and code interference will go the way of all public nuisances.

NAVY RULES RADIO.

The code that disrupts the sermon you are listening to doesn't concern some sinking liner, as you may have been told—it probably relates to the disposition of many bales of wool or cases of such in some vessel's hold. Or it may be instructions for some ship to make a certain port to get more cargo.

When distress signals are in the air the U. S. Navy at once intervenes, and all broadcasting stops at the Navy command. And all interference stops at the Navy command.

PRIVATE MESSAGES.

Practically every dot and dash that crashes in on your set means private profit for some company or some individual.

And the question of private profit enters in still another way. Radio communication started with the simple, inexpensive receiver of the coherer type, and was followed soon by the rectifying crystal.

In spite of the limitations of the crystal, it is by far more numerous at sea right now than the tube receiving set. It was only a short time ago—a matter of months, merely—that vacuum tubes were released for commercial use on shipboard.

And even right now contracts are being made to supply ship lines with sets of the old crystal type.

SIGN THE PETITION.

To reach the crystal receiver, the spark transmitting set must be the only efficient instrument. And it not only reaches the crystal but it busts up our broadcasts.

Amateurs—the dot and dash chaps sending on waves under 200 meters long ago realized the desirability of the tube transmitter. It needed no laws to make them change over, junk the "stone crusher." If these chaps, many of them youngsters, can see the light, then the offending companies should also see the light.

And the way to hasten the process is to sign the American petition to President Coolidge.

Petition to President

To the Honorable Calvin Coolidge, President of the United States:

We, the undersigned radio broadcast listeners, respectfully call your attention to the serious interference to radio reception which is caused by remediable factors. We petition you to take action to have this interference stopped.

.....

.....

.....

Paste additional paper on this petition, sign it, get your friends to sign it and forward to the Radio Editor, Boston American, 80 Summer street, Boston 8, Mass.

FANS FLOCK TO SEE SUPER

Continued from Page 11.

swered a broadside of queries, carefully explaining his pet. The American's booth was tastily decorated for the opening, with a newspaper touch, and there were radio-maps, code-interference petitions to the President and other things to interest the crowds.

One of the hits of the show is tucked away in a corner—the sets made by amateurs in a prize competition, winners to be announced Friday.

Among these there were several beautiful, glass-enclosed sets, one with even a plate-glass dial-front. One crystal set is only a little more than two inches square. Another is in a shell, a third in a turtle. Another set is in a doll's victrola, and a small vanity-case houses another, probably designed with some future fashion in mind.

MAGNIFICENT.

Some of the big sets shown in the regular booths are beautiful articles of furniture and worth seeing, even though they are expensive. There are many of small sets, loud-speakers, loops, and miscellaneous apparatus on exhibition.

An evening theatre program was broadcast around the hall with a loud speaker on a set installed by the Association of Broadcast Listeners. Efforts were made to hear Donald B. MacMillan from the Arctic.

One of the motion pictures is a Godsend to beginners, who are many because it answers in pictures and motion diagrams these natural questions which every beginner asks and which are so hard to answer in more words: "How do radio waves reach the receiver?" "How can a rippley wave carry the sound of a voice?" "What is a piece of crystal for?"

The movie hall was crowded all evening for this picture, "The Mystery Box," and another, "The Audion." These give an example of the practical educational value in motion pictures.

The prize of a $40 radio set, offered each evening to the person whose name is picked out of a huge box into which everyone is invited to drop his signature, was won last night by A. H. Woodbury of No. 226 Bay State road, Back Bay.

Those who went the first night of the exposition with eyes and ears open, and a ready tongue for questioning, got a lot of practical radio information.

DEMOCRAT DEFI OVER RADIO

A challenge for a debate to be broadcasted over the radio between the Good Government Association and the Democratic City Committee of Boston for a discussion of the respective merits of their candidates for the coming city election was passed by 150 members of the latter committee during a ratification meeting of candidates held in the American House.

This committee, of which John L. Fitzgerald is president and Robert K. Bigney secretary, meets once a year. This meeting attended largely by present and former office holders in Boston was declared to be the most enthusiastic one in fifteen years.

CANDIDATES INDORSED.

The candidates for the City Council and two for the school committee were endorsed at the meeting.

They are Councillor James T. Moriarty, James T. Purcell and Louis Lebowitz for the City Council, and Dr. Walter G. McGauley and Edward M. Sullivan, Esq., for the school committee.

Two speakers were assigned by the committee to take part in the debate over the radio, at a date to be set soon. Councillor Daniel W. FitsGerald will speak in behalf of the women and Representative James H. Brennan for the opposite sex.

Councillor John L. Donoghue in a violent speech attacked two of his colleagues in the Council, Hugh Henry Hanan and Daniel W. Lane.

"They are the worst type of fakers," declared Donoghue. "They betray the interest of the people on every possible occasion. They have consistently voted against labor measures and against the best interests of the City of Boston a dill.

OTHER SPEAKERS

A number of other prominent men spoke. They are as follows:

Governor's Councillor George E. Curran; Senator James L. Mulvey, Representative Susan W. FitsGerald, John L. Fitzgerald; Richard Gleason, Edward F. Wallace; William P. Hickey; Joseph Ward; Daniel Murphy, James H. Brennan, Bernard F. Finkiestein, William H. Winnett, Frank Coyne, Frederick Curtin, Michael Hourihan, John H. Logue, John J. McCarthy, Hugh Garrity and Maurice E. Foley.

Councillors William J. Walsh, George E. Gilbert, David J. Brickley, John L. Donoghue and James T. Moriarty.

Chinese Vet Dead

New York, Dec. 4—John Hang, said to be one of the few Chinese veterans of the Civil War, is dead at the States Island Hospital. He was eighty-six years old.

11 MISSING IN MYSTERY OF SEA

Buenos Aires, Dec. 4.—A wrecked boat, 11 of its passengers missing, and nearby a rowboat containing a man, naked except for a cartridge belt and revolver holster about his waist, are the only clues to a mystery of the sea which is puzzling Argentine police.

The lone man, a member of the crew of the wrecked craft, refuses to make any statement, but has been held, together with other boatmen from the vessel. The police believe the boatmen murdered the passengers, among whom were several women and children.

RADIO QUERIES

Radio Editor—I have a two stage audio frequency amplifier that I would like to use with the Superheterodyne. Can you show me how this would have to be connected?

W. A. C.

No. 721 Hyde Park avenue, Roslindale.

Build the Supernautrodyne radio frequency tuner and detector according to diagrams soon to be published to answer many other similar requests.

Radio Editor—Will W. V. 199 tubes work with the Supernautrodyne described in your paper?

A. M. MADER.

St. [illegible], Vt.

Yes.

Radio Editor—I have an R. C. Radio receiver and should like to build the Supernautrodyne set. My R. C. set is subdivided into two parts.& One part contains the detector tube and two steps of audio frequency. Would it be practical to divide the set and build just the radio frequency transformers, condensers, etc., and bring the leads to the proper posts of the detector of the R. C.

SAUL HYMAN,

No. 28 Huntington avenue.

Yes, if the proper R. F. couplers are connected in the right way. The regular Supernautrodyne, however, probably would work better because of shorter leads, etc.

Radio Editor—Am very much interested in your Super-neutrodyne, plans of which are being printed in your paper, and have purchased Federal parts exclusively as per directions. Try as I may I cannot make out measurements for drilling the panel, as quite a few of these are blurred, and it is very hard to get the proper measurements without taking the chance of making mistakes. You will probably notice this yourself in looking over the panel layout given in your Nov. 24 issue. Some of the measurements are nothing more than blots of ink. May I ask you to be kind enough to please send me a panel layout, such as was shown in Nov. 24 Boston American, with measurements clearly given, as that I may have the pleasure of proceeding with my set? I assure you this favor will be heartily appreciated. Thanking you in advance I am,

ARCHIE R. POIRER.

Providence, R. I.

We suggest that you wait for the new drawings soon to be published simplifying the hookup and panel layout.

Radio Editor—Can the Boston American New Supernautrodyne set be used with dry cell tubes such as W. D. 11, etc. If so, will you kindly give me the correct hookup? I have parts ready to start building set, but just heard it will not work with peanut tubes.

WM. R. BULL.

Springfield.

Yes, with the original hookup.

Radio Editor:

I was clearly amazed on reading the Radio page of the Boston American to find that an article a set as the Supernautrodyne, described by you, could show such remarkable and easily obtainable results. I was about to make up my list of parts that I would need to build an eight (8) tube supernautrodyne set, but while I was going to build it, I still had a feeling that it was going to be rather a complicated affair and a long while before I would expect any results.

Now all thoughts of the supernautrodyne have vanished and I would like very much to know if you could possibly advise me where I can see a set as described by you. If you could kindly let me have the name and address of the owner I would be more than pleased to make him a visit and at the same time see this set.

MORRIS M. MALIS.

Worcester.

Perhaps there is some Worcester reader who has built a set who will communicate with you. One of these sets will be on exhibition this week at the Radio show in Boston, at the American booth, No. 258 and No. 1st, Room C.

NEEDS AF TRANSFORMERS

Radio Editor—

Am interested in the new supernautrodyne set you are running in your paper, and I have purchased the parts. A friend tells me I need two audio-frequency transformers, although they are not mentioned.

G. N. A., JR.

Two audio-frequency transformers are, of course, required for the two stages of audio-frequency amplification.

FOR THREE TUBES.

Radio Editor:

In regard to the diagram you are now showing in your paper. Can a three-tube set be built on the same lines? I would like to make a set, but can not spend enough for four tubes, and am very much taken up with your hookup. If a three-tube set can be built, would you tell me what to leave off from the four-tube arrangement?

M. F. Macl.

A three-tube set can be built simply by leaving off one stage of audio-frequency.

CARDBOARD TUBING.

Radio Editor:

Does it make any difference to use cardboard tubing instead of bakelite or formica, as I can get neither of these in Boston?

A FAN.

The bakelite or formica tubes are on sale in several Boston stores. Cardboard could be used if properly treated, but we do not recommend it.

Advertisement

Kellogg's Bran is nature's relief from the terrors of auto-intoxication!

Never make light of constipation or any one of its symptoms—there is no telling what disease you may be heading into! The one thing to do—IMMEDIATELY—is to fight constipation to the last ditch! Not with pills or cathartics; they cannot give you lasting relief! Not with foods with a low bran content; they do not have the bran-bulk to do the work!

What you need, what will give you permanent relief is Kellogg's Bran because it is ALL BRAN! Kellogg's is scientifically prepared to relieve constipation. It will relieve the chronic case or the mild case. You need it, your family needs it!

But, you must eat Kellogg's Bran regularly—each day! At least two tablespoonfuls; in chronic cases this amount with each meal! And, eating Kellogg's Bran is a delight rather than a hardship. It has a delicious, appealing nut-like flavor that wins the most fastidious appetite.

Every day when you eat Kellogg's Bran as a cereal, sprinkled on your favorite hot or cold cereal or cooked or mixed with hot cereals, think of the health every spoonful contains for you! Think how Kellogg's Bran is sweeping and cleansing the alimentary tract; how it is driving out the toxin poisons and freeing your system from dangers of dreaded diseases! Your physician will recommend it.

Kellogg's Bran is extra-delicious made into countless bakery batches. Recipes on every package.

All grocers sell Kellogg's Bran; it is also obtainable at first-class hotels and clubs in individual packages. Ask for it at your restaurant.

KELLOGG COMPANY BATTLE CREEK MICHIGAN

Advertisement

Tongue Shows If Bilious, Constipated

Hurry Mother! Even a fretful feverish, bilious or constipated child loves the pleasant taste of "California Fig Syrup," and it never fails to open the bowels. A teaspoonful today may prevent a sick child tomorrow.

Ask your druggist for genuine "California Fig Syrup" which has directions for babies and children of all ages printed on bottle. Mother! You must say "California" or you may get an imitation fig syrup

"California Fig Syrup"

Dependable Laxative for Sick Baby or Child

Advertisement

RUB RHEUMATIC, ACHING JOINTS AND STOP PAIN

Instant relief with a small trial bottle of old "St. Jacobs Oil."

St. Jacobs Oil stops any pain, and rheumatism is pain only.

Not one case in fifty requires internal treatment. Stop dragging! Rub soothing, penetrating St. Jacobs Oil right into your sore, stiff, aching joints, and relief comes instantly. St. Jacobs Oil is a harmless rheumatism liniment, which never disappoints, and cannot burn the skin.

Limber up! Quit complaining! Get a small trial bottle of old, honest, St. Jacobs Oil at any drug store, and in just a moment you'll be free from rheumatic pain, soreness and stiffness. Don't suffer! Relief awaits you. St. Jacobs Oil is just as good for sciatica, neuralgia, lumbago, backache, sprains.

ST. JACOBS OIL

Advertisement

Dandruff Soon Destroys the Hair

"USE LIQUID ARVON"

If you want plenty of thick, beautiful, glossy, silky hair, do by all means get rid of dandruff, for it will starve your hair and ruin it if you don't.

It doesn't do much good to try to brush or wash it out. The only sure way to get rid of dandruff is to dissolve it, then you destroy it entirely. To do this, get about four ounces of ordinary liquid arvon; apply it at night when retiring; use enough to moisten the scalp and rub it in gently with the finger tips.

By morning most, if not all, of your dandruff will be gone, and two or three more applications will completely dissolve and entirely destroy every single sign and trace of it.

You will find, too, that all itchings and digging of the scalp will stop, and your hair will look and feel a hundred times better. You can get liquid arvon at any drug store. Four ounces is all you will need, no matter how much dandruff you have. This simple remedy never fails.

LIQUID ARVON

Gives Cheerful, New Color Tone to Old Curtains

10c

PUTNAM FADELESS DYES

All Colors, Dyes or Tints Full Directions in Every Package At Your Druggists

Write Manrod Drug Co., Quincy, Ill., for booklet on the new process of Tie Dyeing with Putnam Fadeless Dyes.

Racking Coughs Are Danger Signals

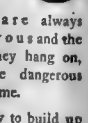

Coughs are always dangerous and the longer they hang on, the more dangerous they become.

Start now to build up strength to resist cold and grip germs. Take a pure wholesome food tonic such as

Father John's Medicine

"Builds New Health"

OVER 60 YEARS IN USE

Remaining Films

PARK—"Scaramouche." A gripping picture-story of the French Revolution, made noteworthy by excellent acting and a spectacular production.

TREMONT TEMPLE—"The Hunchback of Notre Dame." A Victor Hugo story, picturized in glowing fashion and crowded with spectacular effects.

FENWAY—Harold Lloyd in "Why Worry?" Mr. Lloyd's best comedy, set to the strain of a South American revolution. Of course, it's funny.

Motion Pictures

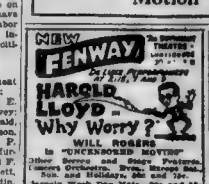

Theatres

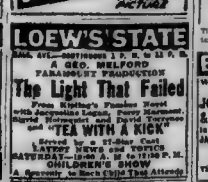

Theatres

Another Lillian Gish Triumph!
A Brilliant Audience Sat Spellbound at the Opening Last Night of
Miss LILLIAN GISH
in HENRY KING'S Production of
THE WHITE SISTER
A Love Story That Will Live Forever
Its Beauty Will Captivate You!
Its Heart Interest Will Thrill You!
You dare not breathe during its tense moments lest you dispel the charm which has been woven around you.
MAJESTIC THEATRE
Twice Daily 2:10 & 8:10
Seats on Sale Only at Box Office

RADIO AMERICAN

FANS WARNED TO GET RIGHT PARTS FOR SUPERNEUTRODYNE

COILS MUST BE SPACED PROPERLY

Booklet With Prints and Minute Instructions Soon to Be Printed

By M. A. SIMMONS,
Inventor of the Superneutrodyne.

A word of warning seems necessary.

Be positive, if you buy the Superneutrodyne radio transformers ready wound, that they are correctly made, according to the specifications which have been printed in the American.

One man brought me a set he had made which refused to work properly. He said everything was according to directions except the R. F. coils. These he bought all wound and coupled, but only because he has been unable to buy the proper condensate tubes on which to wind his own transformers.

The set wouldn't work—I tried it. Then, after checking the wiring, I examined the readymade R. F. transformers. First I took them right out of the set, putting in the regular dimmensions made that I had already made myself. The set worked.

INCORRECTLY SPACED.

When I tore down the readymade transformers, I found they were not made according to the superneutrodyne specifications, they were incorrectly spaced, the primary winding were all wrong and the result was a set that failed to operate properly.

But these things had been said to this fifth as Oked parts. So be careful. If you can't wind and mount your own R. F. transformers, do not buy substitutes offered before they are tested as the correct Simmons coils.

Many readers have asked where they can get a Superneutrodyne set already. Of course this week, and next week will be no time, but at the Radio Show, at the Auditorium, night, 15th and 15th, in Room 15, Instruction Hall.

QUESTIONS ANSWERED

There will be someone there to answer your questions. Be sure to call at this booth, anyway, and sign the petition to President Coolidge asking his intercession to lessen interference, code and reckless hamms, that is now doing so much to injure broadcasting.

If you have not already started your Superneutrodyne, we suggest that you wait a little. For new descriptions and specifications to be published in this page shortly.

These new designs include radical improvements that make even the finer a more efficient set.

When this new figure series has been published in the American, we plan to incorporate them all in a booklet, with large blueprints showing the panel layout, the baseboard layout, and with amplified hook up diagrams, showing the different Spaces, for tuner and detector alone, tuner and detector with one stage audio, and tuned and detected with two stages of audio.

The booklet will also contain complete, easy-to follow instructions that should make the Super the ideal set for even a girl to build.

Watch for the new Super series.

CUSTOMS EMPLOYES GIVEN WAGE RAISE

Wage increases of $240 per year were passed out by Collector of the Port W. W. Lufkin to 25 of the laborer force employed at the Appraisers Stores and to 10 of those at the Custom House. They will hereafter receive $1320 annually, of which $20 per month is a bonus granted by Congress some months ago to help the lower-salaried government workers to meet the increased living costs.

NEWSBOYS' PLAY AT SHAWMUT THEATRE

The Dalfoe Club, composed of Boston Newsboys will hold a theatrical entertainment in the Shawmut Theatre tomorrow evening. The entertainment will be known as the "Frolics" and will be staged by Mrs. Scott of Dorchester well known in amateur theatrical circles.

The talent will be composed of 50 local boys and girls, and the proceeds will be added to a building fund for a clubhouse.

Old Princeton Man Dies

Alexandria, La., Dec. 4—Joseph Henson, ninety-three years old, said to have been the oldest living graduate of Princeton University, where he finished his studies in 1852, died here.

TALKED WITH ENGLAND OVER THE RADIO

CHARLES J. POWER

Mr. Power is showing talking at the transmitter at Medford Hillside, WGI, which sent his voice across the sea to the listening Radio fans in England

Listeners-In

That deep-voiced announcer at WGY, E. Benedict, who has been pronouncing a music of programs in broke in on the schedule Thursday night up to Boston and a friend in Scarsdale, N. Y., because he got, [illegible] the WGY orchestra. And all the radio fanciers in my neighborhood seized it to show they "got it." Wonder if Mr. South Hewood did, too

He was announcing a football game. I know him well. His teams are fighting fiercely," he said. "It is a hair-raising game." But please tell me how he knew it was hair raising. He hasn't had any injuries, not any, for years and years and years.

It really was late, after midnight, and we had no business to be using the loud speaker in our crowded block. But we were interested in trying to hear those British stations and we used up so doice the one circuit boys that catch them with the squeal. Suddenly Amrad boomed in like a ton of bricks—"Hello England! Hello! England!" Just then some bird upstairs yelled down the airshaft, "Open your windows, kid! and then they'll hear you! Then we can all go to sleep" The earphones were plugged in pronto, or sooner

* * *

Radio Editor—

I feel that you will be interested to know that I was able to pick up the British radio broadcasts

A few minutes after 10 o'clock station 2LO London was clearly heard, saying that Marconi was to speak, Nov. 27.

Station 2LY at Manchester was heard plainly stating that they were using a 385 meter wave and then came "Hello, hello, hello, America" several times, followed by, "Are you hearing us over there." A piano number came through well. This was at 10.42 p. m

Station 5NO at Newcastle was heard. When either one of the words "good night" were repeated three times at 10.46.

One of above also stated that the American stations had been received there the previous night I also received 2LO Sunday night through heavy static.

FRANK N. FRENCH.

97 High street,
Randolph, Mass.

HULTMAN WITNESS AT FUEL INQUIRY

Washington, Dec. 4—Federal Trade Commission citations charging Madeira, Hill & Co., Pennsylvania anthracite producers, and various wholesalers of coal in New York city and Boston with unfair competition in splitting "premiums" on anthracite during 1922 and 1923 were the substance of hearings before the commission.

Francis R. Wadleigh, former Federal fuel distributor, was the first witness summoned, and was followed by Eugene C. Hultman, who served during the two years as fuel administrator in Massachusetts.

Radio Programs

WEAN, PROVIDENCE—273 METERS

12:40 to 1:00—Classical and dance selections by the Shepard Colonial Orchestra, under the direction of Harold E. Sheffern.

12:15 Daily report of the Weather Bureau

4:00 to 5:00—Dance selections by the Colonial Orchestra.

4:10—Weather Bureau daily forecast.

Evening Programs to be Relayed From WNAC, Boston

6:00 to 10:00—Orpheus Male Quartet—assisted by Miss Louise B. Serra, violinist; Miss Phobe Davison, soprano; Miss Elsie Johnson, contralto.

WJAR—PROVIDENCE—306 Meters.

1 to 2 P. M.—Nagel's Price Before 2 Hours Dance Orchestra.

2 to 3—Shepard Sisters' Orchestra. Miss Ruth Shepard, pianist; Miss Dorothy Shepard, violinist; Miss Ethel Shepard, cellist; Miss Ruth Shepard, saxophonist; Miss Lois Shepard, banjoist and vocalist.

3 to 4—Dance music by Shepard Sisters' Orchestra.

4 to 5—Dance music by Shepard Sisters' Orchestra. Miss Ruth Shepard, pianist; Miss Dorothy Shepard, violinist; Miss Ethel Shepard, cellist; Miss Ruth Shepard, saxophonist; Miss Lois Shepard, banjoist and vocalist.

5:30—Children's bedtime story by Uncle Wip.

6:30—Program furnished by the American Farm Bureau Federation. Speakers for this evening will be C. F. Hutson, Manager Cotton Producers Association; "The Farm Program as International Problem" and J. W. Coverdale, Secretary American Farm Bureau Federation; "Farm Relief as a Common Problem."

7:30—Naval observatory time signals

7:31—Musical program. Myrtle Morris, pianist; Frances Mayo, violinist; Helen Hiatt, soprano; Hudson Gilbert, pianist; Joseph Jess, flutist; Stella Hanlon, accompanist. Program will be announced by radiophone.

8:00 p. m.—Concert by the Shepard Colonial Orchestra, under the direction of Harold E. Sheffern.

9:00 p. m.—Weather forecast.

9:01 p. m.—Concert by the Shepard Colonial Orchestra, under the direction of Harold E. Sheffern.

10:00 p. m.—Closing market quotations and conditions.

10:01 p. m.—Concert by the Shepard Colonial Orchestra, under the direction of Harold E. Sheffern.

11:00 p. m.—Concert by the Shepard Colonial Orchestra, under the direction of Harold E. Sheffern.

KYW, WESTINGHOUSE, CHICAGO—536 Meters

7 p. m.—Farm news, financial and market and sports summary. Fans listening may be followed by the Union Trust Company

7 Bedtime children's story

7:01 to 8:30—Program furnished by the American Farm Bureau Federation. Speakers for this evening will be C. F. Hutson, Manager Cotton Producers Association; "The Farm Program as International Problem" and J. W. Coverdale, Secretary American Farm Bureau Federation; "Farm Relief as a Common Problem."

8:30—Naval observatory time signals

8:31—Musical program. Myrtle Morris, pianist; Frances Mayo, violinist; Helen Hiatt, soprano; Hudson Gilbert, pianist; Joseph Jess, flutist; Stella Hanlon, accompanist. Program will be announced by radiophone.

9:00 p. m.—Concert by the Shepard Colonial Orchestra, under the direction of Harold E. Sheffern.

10:00 p. m.—Closing market quotations and conditions.

10:01 p. m.—Concert by the Shepard Colonial Orchestra, under the direction of Harold E. Sheffern.

11:00 p. m.—Concert by the Shepard Colonial Orchestra, under the direction of Harold E. Sheffern.

WNAC, THE SHEPARD STORES, 278 Meters.

11:55 A. M.—Time signals and weather report.

12:02 P. M.—Stock market quotations and conditions.

12:15—Broadcast from King's Chapel, Organ Prelude, "Priere a Notre Dame," Boellman. Organ and violin, "Andante Pastorale," Granom. Address by Rev. Frederick May Eliot, Unity Church, St. Paul, Minn. Postlude, organ and violin, "Aubade Provencale," Couperin-Kreisler; Mr. Francis W. Snow, organist Trinity Church, Boston; Mrs. Miriam Faulkner Jeffries, violinist.

1:00—Shepard Colonial Orchestra.

1:15—Selection on Chickering Ampico.

1:30—Shepard Colonial Orchestra.

1:50—Selections on the Cheney.

2:00 to 4:50—Special broadcast from the Radio Show, Horticultural Hall, Boston, Mass.

4:50 p. m.—Short talk, "Family Welfare," John F. Moors, president of the Family Welfare Society.

5:00—Stock market quotations and conditions

5:05—Orpheus Quartet, with assisting artists: Harold Campbell, bass; Miss Louise Ellis Serra, violinist; Mr. Frank Deering, tenor; Miss Phoebe Davison, soprano; Mr. James Montgomery, tenor. Miss Pauline Lennia, soprano; Miss Esse Johnson, contralto; Mr. Frank Bagdasarian counter tenor; Arthur M. Phelps, accompanist; Mrs. A. H. Davison, accompanist.

5:40—Quartet (a) "O Who Will O'er the Downs," Old English (b) Elected.

6:10—Violin solos (a) "Spanish Dance Granados," (b) "Serenade" (c) "Waltz" Brahms. Miss Louise Ellis Serr.

6:20—Tenor solos (a) "A Brown Bird Singing" (b) "In an Old-fashioned Town" Mr. Frank Deering.

6:30—Soprano solos (a) "The Dunes," Cladwick; (b) "Duna," McGill, Miss Phoebe Davison.

6:40—Quartet (a) "Stars of the Summer Night," Hatton; (b) "Rosary," Nevin.

6:50—Contralto solos (a) "Believed It Is Morn," (b) "Evening." Miss Elsie Johnson

6:55—Violin solos (a) "The Dream," Cladwick; (b) "Duna," McGill, Miss Phoebe Davison

6:40—Quartet (a) "Stars of the Summer Night," Hatton; (b) "Rosary," Nevin.

6:50—Contralto solos (a) "Believed It Is Morn," (b) "Evening." Miss Elsie Johnson

6:55—Violin solos (a) "Spanish Dance Granados," (b) "Serenade" (c) "Waltz" Brahms. Miss Louise Ellis Serr.

7:00—Orpheus Male Quartet—assisted by Miss Louise B. Serra, violinist; Miss Phobe Davison, soprano; Miss Elsie Johnson, contralto.

8:00—Address, Hon. James M. Curley, Mayor of Boston; broadcast from the Radio Show, Horticultural Hall, Boston Mass.

9:10—Tenor solos, selected, Mr. James Montgomery

9:20—Tenor solos (a) "Come and Trip It," Handel; (b) "Cry of Rachel," Salter; Mr. Frank Bagdasarian.

9:30—Violin solo, sonata, opus 45 (two movements), Griet (c) "Allegro" (two movements) Miss Louise Ellis Serra

9:40—Duets (a) "Garden of Your Heart," Gartl; (b) "Wind's Way Music," Mendelssohn; Miss Pauline Dennis, Mr. Bagdasarian.

9:50—Banjo solos (a) "Dinty's Rag Time," Miss Lee Bond Tenor solos by W. P. Lemmer, "Tale Joy Home," Russell; Baritone solos, "Garden of Mine," Russell; "Richard," Mass Storey.

11:00—Special late concert by the Queen City Serenaders.

WBZ, WESTINGHOUSE ELEC., SPRINGFIELD, MASS.—337.

6:00 p. m.—Dinner concert by the WBZ Trio.

7:00—World market survey from the Department of Commerce at Boston Farmers' Period—Winter Courses of Interest for Farmers," by Director John Phelan, of the Industrial and Agricultural College, Amherst.

7:30—Twilight tales for the kiddies "The New Housekeeping," Part 3, sixth installment in the Household Economy series by Agnes H. Craig of the Massachusetts Agricultural College Extension Service.

8:00—Concert by the WBZ Trio and Grace Hamilton Morse, reader.

9:00—Bedtime story for the grownups by Uncle Wip.

9:30—Allinton time signals.

WJAR—THE SHEPARD CO., PROVIDENCE, R. I.—306.

1:00 to 2:00 P. M.—Vagel's Providence Biltmore Hotel Orchestra

7:00—Shepard Colonial Orchestra. Miss Florence Thompson, violinist; Phoebe Thompson Clark, contralto; Ralph Thompson, baritone; Miss Lena Thompson, pianist; Miss Lena Thompson, accompanist; assisted by Miss Louise Butterfield pianist and soloist and Miss Eva E. Thering, organist. Program "March of the Sinners," Paul Eilenberg; "Impromptu" Rudolph Friml; "Songs of Physalty," Harris Wood; "Fair Melody," Cooley; "I Love You," Hoosier Boys; "Tell Me a Story," "Sleep with Mother," Cooley; "Sweet Adeline" by Phoebe Thompson Clarke, Annie Pelis, Mr. Vogel solo by the Trio by Friedl, selected Violin solo by Florence Thompson Oakley.

WBAY—PEOPLES TELEPHONE & STEAMSHIP COMPANY KNOXVILLE, TENN.—250 Meters

7:30 to 8:30 p. m.—Mixed musical program under direction Mr. J. I. Pleas, director Centenary Church Junior Sunday School Orchestra.

WBN—LOEW'S STATE THEATRE BUILDING, NEW YORK CITY.

360 Meters

2:15 p. m.—Organ selects, composer and song writer, singing his own songs, selected by Hal Dyer at the organ.

2:30—Billy Barkes, baritone, singing "Somebody's Wrong," I'm Sitting Selected, Mrs. Julia Rodgers, accompanied by Louis Tabaldi. Piano solo, selected Mr. Archambeau

Selections by vocal quartet of Newton B. P. O. E., Fred C. Green, first tenor Bernard S. McHugh, second tenor Alfred M. Russell, first bass Harold Moore second bass accompanied by Louis Tabaldi "Sunset Lane," "Kentucky Babe" "America the Beautiful Tenor solo, "My Home Town In Ireland," Mr McHugh Orchestral number with two pianos, Mr. Olsen and Mr Tabaldi at the pianos "When Only the Leaves Be Falling" Louis Tabaldi. Tenor solo, second Sydney V. Jordan, accompanied by R. Olson. Vocal duet, "A March" Gallant, Sydney V. Jordan tenor and Louis Tabaldi, baritone, accompanied by Louis Tabaldi Orchestral jazz numbers to be announced

WSAY—PEOPLES TEL. & STL. KNOXVILLE, TENN.—250

7:30 to 8:30 p. m.—Mixed musical program, arranged by B. F. Henry.

WLW—THE CROSLEY MFG CO., CINCINNATI—309.

6:00 p. m.—Concert tonight for women

11:00 P.m.—Concert Quartet Prelude [illegible] and solo [illegible] Harold Moore, tenor; Lucien Denton, pianist; Mr. Myron Hirsch, violinist; Mrs. Ruth Paulsen, soprano; Mrs. Ruth Paulsen, soprano; Mrs. Ruth Paulsen, soprano

SPORTING FRATERNITIES KICKING IN
The sporting element from all over New England is listening to the appeal of the hungry kiddos who are waiting the coming Christmas Day and the big eats. Many of the leading sport organizations have sent in checks to John B. Gilleoly, sport editor, and the fund is swelling.

SPORTING BOSTON AMERICAN

KOZLOWSKY LIKELY TO LEAD EAGLES IN 1924
Captain Charlie Darling has another year at Boston College and although he is mentioned to lead the team another year will give way to Kozlowsky. Darling has been on two champion B. C. elevens and is quite contented and will surely give way to Kozlowsky, his classmate.

NEE AND FRIEDMAN IN RING CLASSIC AT TRIPLE A TONIGHT

BETTING IS EVEN ON BIG BOUT

By JACK CONWAY

Tommy Nee, South Boston bantamweight star, and Abe Friedman, New England bantamweight champion, are eagerly waiting for the sound of the gong which will send them into action in their ten-round bout at the Armory A. A.'s show at the Grand Opera House tonight.

Betting on the contest is at even money. Friedman was originally a 10-to-8 and 10-to-9 choice, but there has been a decided swing to Nee during the past twenty four hours.

Many of the best judges of ring affairs hereabouts are of the opinion Nee will win. They figure his aggressiveness and heavy punching power will enable him to overcome Friedman's superior science.

BRITTON TAUGHT NEE HOW TO USE LEFT HAND.

The Nee backers are also banking on the fact that Nee is an improved boxer as a result of the coaching he received from Jack Britton while at Freddy Welsh's training camp at Summit, N. J. Nee now has a snappy left hand.

This will be the second time that Friedman and Nee have battled under the flickering calcium. In their first tussle, Friedman won a close decision. Since then Nee has improved as a boxer, as was very evident when he easily outpointed John Sheppard of Lynn recently.

Nee and Friedman both declare they are in the best possible physical condition and as a result neither will be in a position to offer an alibi if defeated.

ALLEN AND RECORD IN THE SEMI FINAL.

Whitey Allen of Hyde Park and Eddie Record of Nashua, N. H., will furnish the thrills in the semi-final of ten rounds. As both boys are heavy hitters, the fans should witness plenty of action.

There also will be two eights.

* * *

The Italian A. A. of Lynn will stage an amateur boxing show at Casino Hall, Lynn, on December 19. There will be bouts for novices at 105 and 126 pounds, while the open classes will be at 118 and 147 pounds. Entries close on December 17 with Louis Penney, room 118, Lee building, City Hall square, Lynn. The Italian A. A. already has staged some very successful shows at Lynn.

* * *

Pat McCarthy, Roxbury lightheavyweight, certainly has Johnny Wilson giving ground. Roxbury Pat is prepared to take on the former middleweight champion at any time, but to date Wilson has not accepted McCarthy's challenge. There are many people who believe that the Roxbury Adonis' heavy right hand sock to the jaw would enable him to stop Wilson.

As Johnny proved a sensation in his Boston bouts with George Robinson and Pal Reed, one of the greatest crowds to ever turn out to witness a boxing match in Boston would be on hand if the conqueror of Mike O'Dowd were to come out of his shell and consent to stand up before McCarthy's heavy socks.

* * *

Wolf Larsen, like Hambone Kelly, is busy at a local gym. These heavy hitters will be signed to meet at Mechanics Building the latter part of this month.

* * *

Sammy Marco has resumed fight training and is prepared to sign to swap blows with any of our brave lightweights. Marco is one of the most promising boxers to ever invade New England.

* * *

Harry Foley, Irish-Italian feather weight of the North End has started working at Kelley & Hayes' gym. Foley's eye, which was opened in his last meeting, is thoroughly healed, and Red Stoller is ready to accept any of the various offers. Stoller expects to match Foley with Johnny Drew at Worcester, or Manley at Fall River. Foley is also wanted at Hartford.

CRIMSON PLANS SCHOLASTIC MEET

After several changes in dates, it was definitely announced at the H. A. A. that the first Harvard-Indoor Interscholastic Track Meet will be held on the afternoon of February 16 in Mechanics Building. Preliminary invitations to compete were sent out to the various high schools of Massachusetts and the preparatory schools of New England, and entry blanks will be mailed within a few weeks. The entering teams will be subdivided into four groups for competition.

MIDGET FLASHES IN BIG BOUT

TOMMY NEE — ABE FRIEDMAN

How Battlers Shape-up

TOMMY NEE		ABE FRIEDMAN
21	Age	23
118	Weight	118
5 ft. 7¼ in.	Height	5 ft. 4 in.
14 in.	Neck	15 in.
70½ in.	Reach	64½ in.
11½ in.	Biceps	13 in.
35 in.	Chest (normal)	35 in.
37½ in.	Chest (expanded)	37 in.
26½ in.	Waist	27½ in.
7 in.	Wrist	7 in.
12¼ in.	Calf	13¼ in.
8¼ in.	Ankle	9 in.

Selections, Mounts, Prices

AT HAVANA.

FIRST RACE

Plenty Coos J. Gallagher	7-5
Cay Dancer, J. Lazo	4-1
Lucky D	8-1
Glory of the Seas, W. Smith	6-1
Rajah Weostarck	15-1
Kaya	8-1
Dorisena	15-1
In Doubt	15-1
Cassar	15-1
Lazy Bretenbarn	30-1

SECOND RACE

Ancestress, T. Brothers	4-1
Hallyn, J. Gallagher	3-1
Pawnbroker, J. Rowan	8-1
Livran Queen	8-1
Clinging Vine, G. Williams	10-1
Rose M. E. Beach	15-1
Mrs. Garner	15-1
Curly	10-1
Ugly Leaf, W. Smith	15-1
Baby Eaton	15-1
Silver Gift, A. Verret	30-1
Joe Watson	30-1

THIRD RACE.

Ben Holt, E. Cashman	6-1
Hattenstrope	8-5
Gleem, C. Williams	4-1
Stacy Adams, Sloan	6-1
Gambler, T. Bryson	4-1
Kendall	8-1
Col. Pat, J. Eaton	10-1
Foul Weather, A. Verrett	10-1
Whispering, S. Banks	15-1
St. Just	30-1
Mattress, J. McKibb	30-1

FOURTH RACE.

Dixie's Pride, Bryan	3-1
Bootstraps, G. Williams	5-2
Cecil, T. Brothers	4-1
April W. Lasso	6-1
Swaling, J. Paz	8-1
Dunbar	15-1
Buzz Saw, W. Smith	10-1

FIFTH RACE

Ferguson	7-2
Sleeping Mary, Callahan	6-1
Blanche Mac, P. Orcos	7-2
By Jimmy, G. Haig	20-1
Jellison	20-1
Kaywood	30-1

SIXTH RACE.

British Liner, J. Orcos	3-1
Lady Calibar	6-1
Harem McLaughlin	6-1
Ivy	6-1
Tershel, W. Conners	6-1
Ironsides, W. Lamont	8-1
Neapolitan	15-1
Playful Kitty	15-1
Onyx	15-1
Crown, P. Orcos	10-1
Captain Adams, S. Banks	10-1
Financial Esquire, Petrosa	20-1

AT NEW ORLEANS.

FIRST RACE

Pos. Horse	Jockey	Prob. Odds.
7—Reg Pardon, J. Byrne		6-1
Our Answer, R. Mahoney		8-1
8—Rose D. K. E. Petzoldt		4-1
Hatchback		4-1
9—Piedmont, R. Yelton		4-1
10—Mr. Boy		10-1
13—The Nukeshinar, J. Byrne		20-1
12—Red Fisher, S. Mathews		15-1
11—Serbian, B. Harvey		15-1
Adventure		30-1
5—Brown Cheek, M. Garrett		15-1
6—Several Chorus, G. Brenning		15-1
3—First Consul		10-1
4—Judge Price		20-1
1—Peggy C		30-1
2—Old Top, E. Mildd		15-1
14—Rork, J. McCoy		20-1

SECOND RACE

6—Peggy O., J. Parke	3-5
8—Midnight Follies, E. Petzoldt	6-1
10—The Reason, E. Bird	6-1
9—Lisbonia, Mathews	6-1
7—Thanksgiving, J. Pavia	10-1
5—Sir Barbary, R. Farland	10-1
1—Lady Cream, Hurst	30-1
11—Harrison Guides, J. Carroll	30-1
6—Stella Gould	30-1
7—Zemicella	20-1

THIRD RACE.

3—Trantula, J. M. Burke	3-1
2—Quyrant, L. Parks	3-1
6—Harry E., Blind	5-1
7—Jacquinbar	6-1
1—Peace Pal, R. Farland	6-1
5—Rose, J. Carroll	10-1
8—Lit a Ammie	10-1
10—Dewdart, W. Crump	20-1
7—Juno, McCoy	20-1

FOURTH RACE.

9—Super J. McCoy	5-2
7—Tea Sea L. Petzoldt	5-1
5—Lord Wreck, B. Harvey	6-1
6—Smart Set, J. Parke	6-1
3—Trooper, E. Blind	6-1
10—Dr Scratchco	10-1
8—Charles Henry, J. D Mooney	8-1
1—Forester	10-1
12—Wyrosa	15-1
11—Pete Ivy	20-1

FIFTH RACE

5—Madam Vennie, E Bird	2-1
9—Banns, J. McCoy	7-2
8—Mary K. V. Burke	4-1
7—Wyn Vennie	6-1
10—Frontiersman, J Burke	15-1
6—Frosty Boy, E. Marcus	10-1
4—Sadie, J Lazo	8-1
3—Beauty Night, E Petzoldt	15-1
1—Viennese, L. Smith	20-1
2—Sugar H. Ewing	20-1

SIXTH RACE.

1—Jane Berger	4-1
4—St. Paul, F. Granese	5-2
6—Young Aurora, M. Kaiser	5-1
8—King Tryan	7-2
10—Manikin, Zander	5-1
9—Lassort E. Bland	10-1
5—Secretary	15-1
3—Versilee	15-1
2—Ollie Palmer, T. Burns	20-1

SELECTIONS

COLLYER'S EYE.
MOST PROBABLE WINNER—Little Annie.
BEST TAKE A CHANCE—Mayberry.
BEST TABLE—Reg Pardon, Trooper and Frosty Boy to show

NEW ORLEANS.
1—Carnerero, Reg Pardon, Neptheisen.
2—Barbury, Peggy O, Midnight Follies.
3—Little Kennie, Gay Boy, Harry B.
4—Charles Henry, Trooper, Smart Boy.
5—Banns, Madam Vennie, Frosty Boy.
6—Young Adam, Secretary, St. Paul.
BEST—Little Annie.

AT HAVANA
1—Gay Deceiver, Plenty Coos, Glory of the seas.
2—Silver Gift, Ancestress, Red Mill
3—Ben Holt, Hattenstrope, Stacy Adams.
4—Sadie, Bootstraps, Busy Saw.
5—By Jimmy, Romping Mary, Blanche Mac.
6—British Liner, Financier, Marcus.
BEST—Ben Holt.

AT TIA JUANA
1—H. Warren Lady Laland Loudon.
2—Carrie Baker Harry B the Mills.
3—Loudoun, Silver Ed Carson.
4—Calvacadour 2d, Daisty Lady Cook of the Woods.
5—Hilarity Crescent, Rame.
6—Mar Prosper Virginia Fay Virginia.
7—Sales Apricot, Summer Saga.
BEST—Hilarity.

THE KENTUCKY OWL.
AT TIA JUANA
1—Lady Laland Loudoun H. Warren
2—Miss B Mary B Carrie Baker
3—Townsend, Rough Stanley Fed.
4—Vic Cavanaugh 2d, Whit Jack.
5—Sugarloaf, King Cook Rame.
6—Warrior Hal Wright, By Right.
7—Summer Sigh, Relyo, Firsworth
BEST—Lady Laland
SPECIALS, Vic Rosemont.

COWSENT'S OP OPINION.
NEW ORLEANS.
1—Reg Pardon, Royal Dick, Carnerero.
2—Peggy O, Silvenus, Midnight Follies.
3—Our Answer, Peace Pal
4—Smart Boy, Charles Henry, Super.
5—Madam Vennie, Henry S. Banns
6—King Tryan, Manikin, Secretary.
BEST—Madam Vennie.

AT TIA JUANA.
1—Lady Laland, Loudoun, Wallee
2—Harry B Frank's Ike Mills
3—Rollers, Townsend, Stanley H
4—Cook of the Woods, Calvalcadour 2nd
5—Hilarity, Rame Helen Cook
6—Warrior, Hal Wright, By Right.
7—Apricot, Summer Sigh, Hyanpom.
BEST—Lady Laland

LYNCH FLATTENS COULON IN THIRD

Newark, N. J., Dec. 4.—Joe Lynch of New York, the world's bantamweight champion, knocked out Ed die Coulon of New Orleans, who had been making quite a reputation in southern boxing circles, in the third round of their scheduled 12-round fight.

The end came after Lynch had put Coulon down for a count of nine. As the Southerner arose, Lynch connected with a right to the jaw. Coulon went flat and stayed there for the full count.

TUFTS QUINTET HAS FIVE VETERANS

A veteran Tufts basketball quintet will face the Conn. Aggies on January 8th at the Goddard gymnasium Donald Sampe the Jumbo mentor, appears his veteran outfit to open their 1924 season in an auspicious manner

Thirty-five candidates responded to the first call two weeks ago. Among these candidates were five letter men and many stars from last season's freshman team. A schedule of 18 games will be played.

Jack Wilson, veteran guard, has been working out for the past three weeks and he will hold down his regular assignment. Jack is considered one of the best basketball players in college.

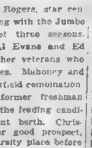

Jack Wilson

Captain George Rogers, star center, has been playing with the Jumbo team for the last three seasons. John Mahoney, Al Evans and Ed Dalson are the other veterans who will face the Aggies. Mahoney and Evans are the backfield combination

Ed Dalson, a former freshman star, looms up as the leading candidate for the vacant berth. Chris Minagle is another good prospect, who may win a varsity place before the season is over.

STASIAK IN BIG MAT BOUT AT LAWRENCE

Stanley Stasiak, mighty Polish wrestler, will meet Karl Hoffman the Dorris Giant, best to falls in three, in the feature bout at the Radio Theatre tonight in one of the other bouts Angelo Tarmisiahi, the Italian champion, will be third against Dynamite Jack Jordan the Western Panther.

Tentative Arena Hockey Schedule

Dec. 7—B. U. vs. M. I. T. Harvard varsity vs. Boston Hockey Club.
Dec. 8—B. A. A. vs. Maple A. A. (U. S. League.)
Dec. 12. — Boston College vs. Boston Hockey Club.
Dec. 14—B. A. A. vs. Harvard varsity.
Dec. 15 — Boston Hockey Club vs. St. Nicolas (U. S. League.)
Dec. 18—Harvard varsity vs. Boston University.
Dec. 21—Harvard varsity vs. McGill University.
Dec. 22. — B. A. A. vs. Boston Hockey Club (U. S. League). Maple A. A. vs. St. Nicholas (U. S. League.)
Dec. 28—B. A. A. vs. New Haven Beavs (U. S. League.)
Dec. 28—Boston University vs. Worcester.
Dec. 29—B. A. A. vs. Toronto University.
Dec. 31—B. A. A. vs. Stanchaw.
Jan. 1—Boston College vs. Toronto University.
Jan. 5—Harvard varsity vs. Toronto University.
Jan. 5—Dartmouth vs. Princeton.
Jan. 12—Harvard varsity vs. Toronto University.

MEDFORD AND NORWOOD TO BATTLE

[illegible] Medford high football team [illegible] football champions [illegible] with the Norwood high [illegible] a post season contest Saturday [illegible] Fenton street grounds. Medford [illegible] the pennant [illegible] manager [illegible] of the contest [illegible] Washington to meet [illegible] champs there.

Coach J. Mansfield is out to keep the [illegible] Fenton eleven and [illegible] Tuesday and Wednesday for the battle. Both [illegible] Walter Hackett [illegible] Moore men [illegible] for recruits. [illegible] will be the [illegible] to meet Natick [illegible] four secured the Middlesex [illegible] of injuries.

Neil Dowe [illegible] Norwood triple threat [illegible] will be [illegible] closely [illegible] the fast [illegible] powerful Medford team. Dowe has been [illegible] one of the [illegible] a Norwood [illegible] did this [illegible]

Fred Ossman [illegible] Swedish football [illegible] [illegible] the Norwood [illegible] coach Ossman [illegible] take charge [illegible] the Norwood [illegible] football this week. [illegible] Norwood would [illegible] a team for the state schools [illegible] football championship.

AMATEUR STARS TO SHOW WARES FOR DILBOYS

What promises to be a banner attraction in amateur boxing circles will take place in K. of C. Hall, Somerville, Thursday evening, when the Dilboy Post, A. F. W., shows its wares in the squared circle.

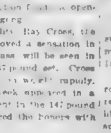

Gene Driscoll.

The tourney is sponsored by this organization and have been the talk of the followers of the amateur mitt wielders, and arrangements have been made to handle a capacity crowd.

With competition in the following classes, 112, 118, 126, 147 and 160 pounds and entries received from the cream of each class who take part in this tourney it will mean plenty of action from the opening to the final gong.

In all probabilities Ray Cross, the boy who has proved a sensation in the 126 pound class will be seen in action in the 147 pound set. Cross has been taking to work rapidly, and only last week signed up in a safety tournament in the 147 pound class and captured the honors with ease.

Jack Conway Picks Friedman to Defeat Nee

Jack Conway, holder of the world's record for picking winners, hands out the following "dope" on tonight's Armory A. A. show at the Grand Opera House:

"I am picking Abe Friedman to win over Tommy Nee. It will be a hard, close fight with Friedman's speed and skill pitted against Nee's aggressiveness and punching power.

"If Nee has absorbed all of the coaching he recently received from Jack Britton, he may band one 'dope' a jolt."

Since October 19 Jack has performed the amazing feat of picking 29 winners out of a possible 30. For the year the Boston American's expert has named 145 winners out of a possible 168.

Won	Lost	P. C.
145	23	.863

GREB HIMSELF IN BOUT WITH DOWNEY

Pittsburgh, Dec. 4.—Harry Greb successfully defended his world's middleweight title against Bryan Downey of Columbus.

The bout was over the ten round route to a decision. Greb, who was reported to be going back, showed his oldtime "windmill" tactics and speed.

UNION A. A. OF NEW BEDFORD GRILLED

The State Boxing Commission today gave a hearing to the officials of the Union A. A. of New Bedford on charges that the club raised the price of admissions without notifying the commission, that it had not given the full attendance at bouts, thus lessening the money it would have to turn over to the State, and that it had not paid a boxer for his services.

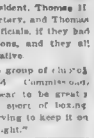

The club officials said they have been conducting the organization only a few last August, and that they are not familiar with the State boxing regulations.

Commissioner of Public Safety Alfred F. Foote, in turn, asked John Cantwell, the president, Thomas H. Johnson, the secretary, and Thomas Burke, another officials, if they had read the regulations, and they all replied in the negative.

"You are a fine group of club officials," declared Commissioner Foote. "You appear to be greatly interested in the sport of boxing. You seem to be trying to keep it on a high level, all right."

Stacomb
—the original
Keeps Hair Combed
Comb your hair any style. Part on the side, in the middle—combed back, pompadour; any way. It will stay smooth and lustrous, now. Here is your opportunity to find out how—free.
Simply send for the free tube of STACOMB. Millions use it.
Neat hair adds smartness to appearance. STACOMB brings out the natural luster. Keeps hair immaculately neat all day. (Not a liquid.)
Men, women and children all find STACOMB indispensable for controlling their hair just after it has been washed.
Stars of filmdom and the theatres—leaders of style—prefer it.
Hundreds of attempts to imitate, but none have equalled STACOMB.
STACOMB means prettier hair for women, tidier hair for children.
Send coupon today, for free tube. Costs nothing to make this experiment in smarter appearance.
For sale at all drug counters.
Demand STACOMB. The original —has never been equaled.
Standard Laboratories, Inc.
Los Angeles, California
Tubes, 35c Jars, 75c
Trial Tube Free
Fill in name and address plainly. Mail to Standard Laboratories, Dept. 21-O, 750 Stanford Ave., Los Angeles, California.
NAME
STREET
CITY STATE

TICKET SPECULATORS HAVE TO KEEP IN TRIM
With an early hockey season starting this week, the ticket speculators won't get much of a rest. These birds have already started preparations for a busy season, as the whole city has gone coo coo on the ice game.

SPORTING BOSTON AMERICAN

FOOTBALL TOGS THROWN INTO MOTH BALLS
Now that the college grid season is over it is up to the graduate manager and others to take stock. The remnants will then be packed away with a few pounds of moth balls until next September.

SCHOOLBOY WONDERS PICKED BY LANE FOR "ALL" ELEVEN

2 PLACES FOR LYNN AND B. C.

By JED D. LEE

The [illegible] the last official blast. The pigskin has been packed away with the moleskins, and the time is here for the publication of the Boston American's All-Scholastic team for 1924. The task of picking each year becomes more complicated and difficult, due to general improvement in play and coaching.

This year the writer decided to give all leagues and teams within a radius of 25 miles of Boston consideration. This will answer for the many schools and players that come in for honors.

Each year there seems to be a shortage of players in some one of the eleven positions. This season it is guards. Last year it was tackles.

One chap eligible for a guard position on the All-Star team is Walter Tracey of Waltham High. Tracey in addition to being one of the best linesmen ever to come under Coach Jack O'Leary, is also a punter of note.

He did all the kicking for Waltham this year and his fame has spread far and wide. Wherever Waltham had an occasion to show their wares, this boy's kicking was considered the feature of its game.

FLETUS HOOD HAD ALL TACKLES STOPPED

To add further strength to the case Ned Dewing of Newton High in our choice for the other guard berth. Newton High's team of 1923 [illegible] record of [illegible] yet the work of this player stood out above that of any other guard in the Suburban League.

For tackles Eustis Hood of Boston College High is one, while Ed Damian of Brookline is the other. One could [illegible] about Hood.

Coaches who have played [illegible] High are all talking about the [illegible]. Fearless aggressive and [illegible] with a fine spirit, the Maroon and Gold star [illegible].

Lawson Deering played a consistent game for Lynn Classical [illegible] at tackle. He is stubbing his toe to Mott Land Maiden. He proved [illegible] the other players and [illegible] today [illegible] the Newton [illegible] offensive, and [illegible] the [illegible] was [illegible] two [illegible] Deering [illegible] Classical [illegible] are to be congratulated on the position the Lynn school has won in their appointment.

PHELAN OF MEDFORD GREAT DROP KICKER

Both are past masters in the art of catching forward passes. Terrio is the best [illegible] on the defense but is passed by Heffernan as an offensive player. We have tried to balance up the power of our line by both reports which accounts for our choosing each man.

Dick Phelan of Medford High is our idea of a star. In addition to being a remarkable punter Phelan [illegible] distinction of being [illegible] best drop kicker in [illegible] circles.

Dick won football games for Medford High with his toe, when every other course failed. He saved one team from defeat on two occasions with [illegible] boots behind the opponent's goal posts. He is the cellist of Harry of Malty in passing, but makes up for this deficiency with his offensive power.

The job of selecting four players [illegible] to [illegible] of the [illegible] backs is not simple.

[illegible] Ryan of Lynn Classical is the quarterback. Coaches in the North Shore League officials with long records for deeds on the gridiron made in college [illegible] rate to be the best field general in the State.

Jimmy sees that Ryan is one of the [illegible] quarterbacks ever to come under his jurisdiction. For throwing forward passes he is without a peer. A perfect exhibition of his work at the game of game was witnessed by the writer who saw the boy toss a pass that carried 75 yards.

In naming Joe Fitzgerald of Boston College High as one of the halfbacks we pick the best punter in scholastic ranks. There [illegible] times when he has failed to measure up with the opposing punters but [illegible] consistent leading to has no [illegible].

LEXINGTON AND NORWOOD HAD STAR ATHLETES.

[illegible] he is a player both offensive and defensive. [illegible] Lexington [illegible] the best halfback [illegible] B. C. High has had in years. Gaffney [illegible] Passmore of Boston College [illegible] in points of this [illegible] and presents a brilliant [illegible] [illegible] [illegible].

In jumping to Lexington for a player we take a big leap, but it's worth while, for Lawrence Gaffney was the scoring ace of the season. Of the thirty-three touchdowns made by his team, Gaffney has tallied nineteen times. He was the first [illegible] to [illegible] Framingham High in three years. Lexington played a hard schedule this year but [illegible] and experienced outfit that [illegible] sandwiching through the opposing lines. His broken field running, along with his ability to buck the line caused him to be rated the best prospect ever to wear the colors of Lexington High.

For a wind-up to this yarn we have reserved the best player of the lot for our final comment. Francis "Bud" Dower of Norwood High, is an all round player. Dower is by far the best schoolboy uncovered in years.

Norwood has made a great record the past two years and every account of their victories finds Dower as the big star. His name will go down in the history of football at Norwood as one never to be forgotten.

Not a player in the North Shore Schoolboy [illegible] any other league of independent [illegible] can measure up to the Norwood star. Dower is both playing an end position, but by his work this year behind the line of scrimmage has proven himself capable of playing any position. His defensive work has been superb also.

GROUP OF BOSTON'S YOUNG GRIDIRON STARS

Fred Lane's Selections From Schoolboy Teams

FIRST TEAM

Ends—Jack Heffernan, Lynn Classical; Bud Terrior, Everett.
Tackles—Sid Kaplan, Brookline; Eustice Hood, B. C. High.
Guards—Walter Tracey, Waltham; Ned Dewing, Newton.
Center—Dick Phelan, Medford.
Quarterback—John Ryan, Lynn Classical.
Left Halfback—Lawrence Gaffney, Lexington.
Right Halfback—Joe Fitzgerald, B. C. High.
Fullback—Francis Dower, Norwood.

SECOND TEAM

Ends—Holden, Malden; Campbell, Lynn English.
Tackles—Kilderry, Peabody; Murphy, Medford.
Guards—Anderson, Rindge; Nichols, Medford.
Center—Halpin, Malden.
Quarterback—Bond, Everett.
Left Halfback—Vasconiellos, Trade.
Right Halfback—Melanson, Malden.
Fullback—Leary, Medford.

Honorable Mention—Kilroy, Commerce; McCoy, Rindge; Dunphy, Rindge; Moore, Medford; Jackson, Malden; Gildea, Boston Latin; Baptiste, Medford; Ward, Waltham; McMenimen, B. C. High; Hogan, Somerville; Smith, Rindge; Daley, Brookline; Flahive, English; Bridges, English; Mander, Medford; Hughes, Rindge; Barry, Marblehead; Smathers, Marblehead; Russell, Lynn Classical; Austin, Lynn English; Murphy, Peabody; Payne, Malden; Booma, Swampscott; Herron, Beverly; Cronin, Beverly; O'Connor, Malden; Drummey, Norwood; Allen, Norwood.

ONE NEW ELEVEN ON R. I. STATE SCHEDULE

Kingston, R. I. Dec. 4—College of the City of New York will supersede the football schedule of Rhode Island State College in 1924, the game being played in New York. This is the first time that Rhode Island has arranged a game with C. C. N. Y., and this game will take the place of the game formerly arranged with New York University. Other teams appearing on the new schedule are: University of Maine at Kingston, New Hampshire State at Kingston, Lowell Textile at Lowell, Connecticut State at Storrs, and Worcester Polytech at Kingston.

STOUT NAMED TIGER FOOTBALL CAPTAIN

Princeton, N. J., Dec. 4—Edmund C. Stout of East Orange, N. J., end on the Princeton varsity football team for two years, was elected captain of the Tigers eleven for 1924. The selection took place at a meeting of the letter men of this year's team.

As one of the outstanding members of the Princeton eleven for the last two years, Stout has received favorable mention by many sport writers for all Eastern honors.

BIG SQUAD OUT AT ARLINGTON

The initial call for candidates for Arlington High basketball brought out 35 aspirants. Arlington will not play in any league.

HOLY CROSS TO BUILD NEW STADIUM

Worcester, Dec. 4—A football stadium to seat 30,000 and to cost about $300,000 is planned by Holy Cross College, according to President Jos. J. Curtis, S. J. as a result of the great interest shown in recent years in the annual Boston College and Holy Cross game.

According to Fr. Curtis, the new stadium proposition will be brought up at the next session of the athletic council directly after Christmas. A new baseball plant is scheduled to be built in the Spring, but because of the great strides made in football it is felt that a new stadium is needed first.

With a football team [illegible] named, [illegible] to bring to Worcester teams like Latayette, which have asked for games on the Holy Cross football schedule, has been turned down because of the impossibility of taking care of the assurance which they demand. Through the limited capacity of the present field.

COVINGTON NAMED CAPTAIN AT CENTRE

Danville, Ky., Dec. 4—Herbert Covington of Mayfield, Ky., was elected captain of the Centre football team for 1924 by a unanimous vote of his team mates. Recognized as one of the South's greatest all-time broken field runners, Covington has been Centre's chief gridiron scorer the last two years and during that time won places on the All-Southern mythical eleven as quarterback.

Kick In

The Sporting Department Helping Hand Christmas Fund is well under way.

The following well known sport fans have done their bit:

Suffolk A. A. collection	$153.21
Arena A. C. collection	231.28
Mechanics Hall collection	167.80
Grand Opera House collection	99.05
Jock Malone	20.00
Jackie Williams	10.00
Jim McLaughlin	10.00
George A. Nelson	10.00
Frankie Delice	10.00
John J. Cremmen	10.00
Vic Richardson	10.00
John Keenan	10.00
Dalton A. C., Lynn	5.00
W. J. McDermott	5.00
Fred Worsley	5.00
Joe Di Pesa	5.00
Mathilde Loubiris Morel	5.00
Medford A. A.	5.05
P. E. Moran	5.00
"Benny" Silva	5.00
David C. Sullivan	5.00
James Gately	5.00
Myles T. Mcsweeney	5.00
W. J. Latimer	3.00
Wm. F. McLaughlin	2.00
Bill Maguire	2.00
Miss Miriam Kay	1.00
Sam Berenson	1.00

"Y" LIFE SAVERS AFTER TITLE AGAIN

The Boston Y. M. C. A. life saving corps, which has captured the local championship for the past two years, is going after the honor again on the night of Dec. 8 in the big "Y" pool, at the Metropolitan Ice Cross competition.

GARDNER SURE HE WILL DOWN ALBRIGHT

Jack Albright, the man with the thousand lives, at last to get his chance to show the fans just how good he really is. Manager [illegible] matched [illegible] figure [illegible] a [illegible] [illegible] [illegible]

FORBES' VIEWS ON FINANCE

By B. C. Forbes

Washington, Dec. 4.—The most discussed man in Washington, is, of course, President Coolidge.

Hopes, rather than conclusions, are being formed concerning him. Business men I've talked with here believe that Calvin Coolidge will slowly capture the imagination of the American public, or at least the thinking majority.

They declare that the improvement in closer acquaintance; that he is a doer rather than a talker; that he is solid rather than showy. Some of them have been astonished by his grasp of economics.

The first real test of Coolidge will come when his message to Congress is published.

It is awaited with intense interest by all business men, friends and opponents alike.

From what I hear it will not disappoint the business and financial world.

• • •

Radicals doubtless will find in the messages which will serve as targets for condemnation. But, from what one gathers, the messages will do something else rather than tersify the criticism, that President Coolidge is a "reactionary."

Among friends of the Administration there is frankly more fear that President Coolidge may not go far enough to meet present-day progressive ideas than that he will be swept too far along dangerous paths.

Curiously enough, as I finished writing that last sentence a message came that President Coolidge had made an appointment to see me just before lunch.

I shall, therefore, stop right here and finish this column after my talk with the President.

• • •

Later: Well, it is a pity every reader of the column could not meet President Coolidge face to face.

He can smile. He doesn't chronically wear that dour, stern, unsmiling New England countenance. The newspapers have told us so much about.

When he talks, his face lights up animatedly and agreeably. He does not have the schoolmaster nose.

• • •

A veteran elevator operator at the New Willard gave me his brief pen picture of Calvin Coolidge, and I don't believe it could be much improved.

"Mr. Coolidge is a very human man and he has two of the finest traits in every man. He has been all the Presidents for many years, and I tell you that Mr. Coolidge is as good a man as has been at them. He stayed at the house as Vice-President and as President. The big job didn't go to his head. It didn't go to the heads of his boys, either. Of course, Mr. Coolidge doesn't go in for dancing, and he is strong on good old-fashioned dances or on gadding around. But there are enough other people to keep that sort of thing. He believes in attending to his business without any fuss. It's a good thing for the country to have a sensible man like him in the White House."

• • •

President Coolidge expressed interest in the facts concerning agricultural and business conditions, I found, and in my impressions I formed during my recent trip across the continent. I found him particularly concerned over the unfavorable phases of the agricultural situation, including low prices for live stock. I was glad to be able to assure him that it was widely recognized that the war finance corporation had really got down to brass tacks and had been able to extend practical assistance in many sections.

• • •

President Coolidge has often been pictured as a stand-patter. His talk to me was strongly the opposite direction as he comes out of his shell. I rather think the country will conclude that he is keenly alive to the fact that "the world does move."

If President Coolidge is well advised he should, now that he has got his momentous message to Congress out of the way, get away from the White House once in a while and give the American people a chance to become acquainted with him. By so doing he could do something to dispel the delusion that he is cold. People take more to the President than they've taken to his picture.

• • •

On leaving I smilingly told the President that I was extremely glad to have had the privilege of talking with him. I added that I always write better about a man whom I had met, and I added, too, that I expected that there would be occasion to write a good deal about him, not only during the next few years, but during the next few years. He parried the point with delightful modesty.

At that, anyone who imagines that Calvin Coolidge is likely to efface himself from the picture between now and next November is likely to be mistaken.

(Copyright, 1923, by B. C. Forbes)

COPPER QUIET IN NEW YORK MARKET

New York, Dec. 4.—Copper quiet, electrolytic spot and futures 13¾ to 13¾. Tin steady, spot and futures 47.50 to 47.62. Iron steady. No. 1, Northern 23.00 to 23.50; No. 2, Northern 22.50 to 23.00; No. 2, Southern 20.50 to 21.00. Lead firmer, spot 7.00 to 7.05. Zinc quiet, East St. Louis spot and nearby 6.35. Antimony, spot 5.75 to 6.35.

NEW YORK STOCKS

Best Comparative Daily Table Published in New England

1923 High.	1923 Low.	Stock and Div. Rate in $	Open.	High.	Low.	12 M.	Close	Prev. Close
18½	6¾	Adv Rumely	16½	16½	16½		16½	16½
4¼	4	Alax Rub					¾	¾
⅛	⅛	Alaska Juneau	⅛	⅛	⅛		⅛	⅛
38⅞	10¼	Am Ag Chem	12	12	12		12	12
69	22⅜	Am Bosch Magneto	32¼	32¾	32¼		32½	32½
106	75¼	Am Can (4)	83¾	83¾	83¾		83¾	83¾
7¾	4⅛	Am Druggist Syndi.	4⅛	4⅛	4⅛		4⅛	4⅛
163⅛	98	Am Express (6)	98	98	98		98	98
113⅛	77	Am Ice (7)	86	86	86		86	86
28⅛	16	Am International	20¾	20¾	20¾		20¾	20¾
74¾	44⅜	Am Locomotive (8)	75¾	75¾	75¾		75¾	75¾
98⅜	43⅛	Am Safety Razor(35c)	49¾	49¾	49¾		49¾	49¾
21⅞	10⅞	Am Ship & Com	11¼	11¼	11¼		11¼	11¼
70⅛	51¼	Am Smelt & R (5)	58¾	58¾	58¾		58¾	58¾
40⅜	31⅜	Am Steel Fdrs (3)	38¾	38¾	38¾		38¾	38¾
68⅞	45⅛	Am Sugar Ref	48¾	48¾	48¾		48¾	48¾
123¾	113⅛	Am Tel & Tel (9)	113½	113½	113½		113½	113½
153⅝	140	Am Tob Cl B (12)	140¾	140¾	140¾		140¾	140¾
103⅝	82	Am Woolen (7)	82	83¾	82		83¼	83¼
53⅜	33⅜	Anaconda Cop (3)	33⅜	34¼	33⅜		34¼	34¼
42⅛	24⅛	Asso Dry Goods (4)	26¾	26¾	26¾		26¾	26¾
105⅜	94¼	Atch T & S F (6)	96¾	96¾	96¾		97	97
127	109⅝	Atlantic Coast L(7)	109½	110¼	109½		110¼	110¼
2¾	⅝	Atlantic Fruit	1⅝	1⅝	1⅝		1⅝	1⅝
144¼	110¼	Baldwin Loco (7)	110¼	114	110¼		113¾	113¾
53⅝	40⅛	Balt & Ohio (5)	46⅝	47¼	46⅝		47¼	47¼
8¾	3⅝	Barnsdall Cl A	3⅝	3⅝	3⅝		3⅝	3⅝
83	68	Barnsdall Cl B	71¼	72	70½		71½	71½
47¾	41⅜	Beth Steel (4)	41⅜	42¼	41⅜		42¼	42¼
97¼	87	Beth Stl pf new (7)	92¼	92½	92¼		92½	92½
37⅜	12⅜	Butte & Superior	16¾	16¾	16¾		16¾	16¾
43⅞	33	Calumet & Ariz (12)	33	33	33		33	33
25⅝	17¼	Calif Pet new (1⅝)	19¾	19¾	19¾		19¾	19¾
160	128⅜	Can Pacific (10)	144¼	144¼	144¼		144¼	144¼
40⅝	29⅝	Central Leather	31¾	31¾	31¾		31¾	31¾
79⅜	28¼	Central Leather pf	31½	31¾	31½		31¾	31¾
84⅜	67⅜	Cerro de Pasco (6)	67½	68	67½		68	68
76	48	Chandler Motor (6)	54½	54½	54½		54½	54½
76⅞	54⅜	Ches & Ohio (4)	73	74¼	73		74¼	74¼
6	3	Chi & Alton	4	4	4		4	4
12⅜	⅞	Chi & Alton pf	11⅜	11	11		11¼	11¼
21⅜	11¼	Chi & Alton pf A	19¾	19¾	19¾		19¾	19¾
7	2	Chi Gt West	4¾	4¾	4¾		4¾	4¾
17	4	Chi Gt West pf	10¼	10¼	10¼		10¼	10¼
37⅜	16¼	Chi Pf R (5)	22¾	22¾	22¾		22¾	22¾
26⅜	13¼	Chi Mil & St P	13½	13½	13½		13½	13½
64¾	44⅝	Chi & Nor (5)	51¾	51¾	51¾		51¾	51¾
13¼	7¼	Chi St Paul pf	10¾	10¾	10¾		10¾	10¾
30⅝	24⅜	Chile Copper (2½)	28¼	28¼	28¼		28¼	28¼
33⅜	23⅛	Chino Copper	25¾	25¾	25¾		25¾	25¾
81¾	65⅛	Coca-Cola (7)	73¾	73¾	73¾		73¾	73¾
29⅜	20	Col Fuel & Iron	20¾	20¾	20¾		20¾	20¾
37⅞	30¼	Colum Gas&E(2.60)	33¾	33¾	33¾		33¾	33¾
83⅜	67	Comp Tab Rec (6)	83	83½	83¼		83½	83½
63⅜	42⅜	Continental Can (4)	59¾	60	59¾		60	60
130½	109	Del L & W (6)	118	118	118		118	118
115⅜	89⅜	East Kodak (7½)	104½	106½	104½		106½	106½
18⅜	12⅜	Elec Boat	13⅜	13⅜	13⅜		13⅜	13⅜
29⅜	18	Erie 1st pf	23¾	24¼	23¾		24¼	24¼
93	63	Fam Pl L (6)	73	89½	73		89½	89½
16¼	8⅝	Fisk Rubber	8	8	8		8	8
47⅜	37⅜	Fisk Chan Co (3)	42¾	43¼	42¾		43¼	43¼
22	9¾	Freeport Texas	19¾	19¾	19¾		19¾	19¾
54	23	General Asphalt	37	37¾	36¾		37¾	37¾
94⅜	68¼	Gen Cigar (6)	93¾	93¾	93¾		93¾	93¾
12¼	12⅛	Gen Motors (1.20)	13⅜	13⅜	13¼		13⅜	13⅜
15⅜	7	Gray & Davis	7¾	7¾	7¾		7¾	7¾
58	38⅝	Gt Northern pf (5)	39¾	39¾	39¾		39¾	39¾
36	25	Gt Nor ore prop (2)	25½	25½	25½		25½	25½
104⅜	65¼	Gulf States Stl (4)	81¾	82¼	81¾		82¼	82¼
27⅜	21	Hayes Wheel (3)	22¾	22¾	22¾		22¾	22¾
39⅜	23⅜	Household Prod (2)	24½	24½	24½		24½	24½
74	46⅜	Houston Oil pf	46⅜	46⅜	46⅜		46⅜	46⅜
52⅜	30	Hudson Mot C (3)	39½	39½	39½		39½	39½
24⅜	15⅜	Hupp Motor Car(2)	22	23	22		23	23
27¼	12⅜	Int Cement (4)	27½	27½	27½		27½	27½
27⅛	19¾	Int Combus En (2)	20¾	23	20¾		23	23
58⅜	38⅜	Int Harvester pf	55	55	55		55	55
36	18⅛	Int Nickel	19¾	19¾	19¾		19¾	19¾
19¾	7¼	Invincible Oil	11⅜	11⅜	11⅜		11⅜	11⅜
13¾	10¼	Iron Prod new (1½)	10¾	10¾	10¾		10¾	10¾
63⅜	24⅛	Jones Bros Tea (4)	29⅞	29⅞	29⅞		29⅞	29⅞
63⅜	29⅝	Kelly-Spr'fd Tire	31¾	31¾	31¾		31¾	31¾
48	29⅝	Kennecott (3)	34¾	34¾	34¾		34¾	34¾

1923 High.	1923 Low.	Stock and Div. Rate in $	Open.	High.	Low.	12 M.	Close	Prev. Close
74⅝	53½	Lima Loco (4)	64¾	64¾	64¾		64¾	64¾
18⅜	6¾	Loose-Wiles Biscuit	13	13	13		13	13
94⅞	68⅜	Mack Truck	83¾	83¾	83¾		83¾	84
10⅝	6	Manhattan	8	8	8		8	8
31⅞	17¾	Marland Oil	21¾	22	21¾		22	22
68⅜	31¼	Mathieson Alkali	46¾	46¾	45¾		45¾	45¾
68⅜	31¼	Maxwell Cl A	47	47	47		47	47
31	16¼	Maxwell Mot Cl B	17¾	18¾	17¾		18¾	18¾
86	67¼	May Dept Stores(3)	86¾	86¾	86¾		86¾	86¾
12¾	2⅜	Middle St Oil	3½	3½	3½		3½	3½
2⅝	⅝	M K & T new	1¼	1¼	1¼		1¼	1¼
45¼	21¾	M K & T pf new	32¾	32¾	32¾		32¾	32¾
13⅝	8⅜	Mo Pacific	9¾	9¾	9¾		9¾	9¾
21⅜	17⅜	Moon Motor (3)	19¾	19¾	19¾		19¾	19¾
28⅛	13⅜	Montgomery Ward	15¼	15¼	15¼		15¼	15¼
16	7	Mother Lode C (1)	8	8	8		8	8
127¾	37	Nat Biscuit (6)	114¼	114¼	114¼		114¼	114¼
67¼	40	Nat Cloak & Suit	44¼	44¼	44¼		44¼	44¼
61¾	34	Nat Dept Stores	40	40	40		40	40
42¼	24⅜	Nat Lead Pref (5)	36¾	36¾	36¾		36¾	36¾
22¾	9⅜	N Y Central (5)	103¾	103¾	103¾		103¾	103¾
2⅜	⅞	N Y N H & H	1	1	1		1	1
14¾	6¾	N Y Ont & W	13¼	13¼	13¼		13¼	13¼
117¾	100	Norfolk & West (7)	116¾	116¾	116¾		116¾	116¾
34⅜	17¼	North American (2)	22¾	23¼	22¾		23¼	23¼
61¾	41¼	Northern Pacific	47¾	47¾	47¾		47¾	47¾
21⅜	14⅜	Orpheum Circuit	18	18	18		18	18
3⅞	1	Otis Steel	1¾	1¾	1¾		1¾	1¾
67⅜	40	Pac Gas & Elec (4)	67¾	67¾	67¾		67¾	67¾
47⅜	31	Pac Oil (2)	42	42¼	41⅜		42¼	42¼
12¾	8¾	Pacific Mail (1.20)	11¾	11¾	11¾		11¾	11¾
53	31	Pan-Am Pet Tr (3)	52	52	52		52	52
86	60⅜	Pan-Am Pet C(B(5)	80½	80½	80½		80½	80½
67⅜	50¾	Penn RR (3)	55¾	55¾	55¾		55¾	55¾
4¼	1¾	Penn Seabd Steel	3¾	3¾	3¾		3¾	3¾
26¾	14⅜	Philadelphia Co	21¼	21¼	21¼		21¼	21¼
50¼	41	Philadelphia Co (4)	43	43	43		43	43
20⅜	13⅜	Phillips Pet (2)	19¾	19¾	19¾		19¾	19¾
87¾	53	Pittsburgh Coal (4)	87¾	87¾	87¾		87¾	87¾
58⅛	17	Producers & Ref	26¾	28¾	25¾		26¾	26¾
16¼	9¾	Pure Oil (1.20)	15¾	15¾	15¾		15¾	15¾
17⅞	11¾	Ry Steel Corp	17¾	17¾	17¾		17¾	17¾
84⅜	71¾	Reading (4)	77¾	78¼	77¾		78¼	78¼
21⅜	6	Rep Iron & Steel	17¾	17¾	17¾		17¾	17¾
48	22⅝	Rep Iron & Steel	46	46	46		46	46
24⅜	22⅝	Rutland pf	22	22	22		22	22
67⅜	50¾	Sears Roeb (1¾)	52	52	52		52	52
26⅜	8	St Louis S West	35¾	35¾	35¾		35¾	35¾
74¾	51¾	St L-S F 1st pf	70	70	70		70	70
12⅜	5½	Shell Union Oil (1)	11¾	11¾	11¾		11¾	11¾
91¾	61¾	Shell Trans & Tr	81¾	81¾	81¾		81¾	81¾
13⅜	6	Simms Petroleum	10¾	10¾	10¾		10¾	10¾
39⅜	16	Sinclair Con Oil (2)	23	23	23		23	23
74¾	12⅜	Texas Co (2)	22¾	22¾	22¾		22¾	22¾
53¾	24⅜	Texas Gulf Sul (6)	50	50	50		50	50
24⅜	8¼	Texas Pac Coal(6)	21¾	21¾	21¾		21¾	21¾
24⅜	8¼	Texas Pac Land Trs	21¾	21¾	21¾		21¾	21¾
47¾	30¼	Third Stl Prod (8)	45¾	45¾	45¾		45¾	45¾
78¾	50	Tob Prod Cl A (7)	91	91	91		91	91
31¾	18¾	Transcontl Oil	20	20	20		20	20
58	30	Union Bag & P (6)	60	60	60		60	60
148⅞	124¾	Union Pacific (10)	124¾	125¼	124¾		125¼	125¼
74¾	54¾	Union Tank Car(3)	70	70	70		70	70
11¾	7¾	United Ry Inv	11	11	10¾		11	11
27¾	17¾	United Ry Inv pf	27¾	27¾	27¾		27¾	27¾
65¾	50	U S C I Pipe & F	55¾	55¾	55¾		55¾	55¾
13⅜	4	U S Hoffman Mach	12½	12¾	12½		12¾	12¾
9⅜	6	U S Ind Alcohol	9¾	9¾	9¾		9¾	9¾
40⅜	30	U S Rubber	36¾	36¾	36¾		36¾	36¾
1¾	⅝	U S Rubber 1st pf	1¾	1¾	1¾		1¾	1¾
98⅜	84⅜	U S Steel (6)	94¾	95	94¾		95	95
119⅝	103	U S Steel pf (7)	118¾	119	118¾		119	119
13⅜	7⅜	Utah Copper (6)	13¾	13¾	13¾		13¾	13¾
13⅜	7⅜	Wabash	10¾	10¾	10¾		10¾	10¾
44¾	27¾	Warfield Sugar	30¾	30¾	30¾		30¾	30¾
14¾	10¾	West Penn pf (6)	13¾	13¾	13¾		13¾	13¾
67⅜	53¾	West E & M (4)	59½	59½	59½		59½	59½
19	9	Wheeling & L E	14¾	14¾	14¾		14¾	14¾
19	19	Wheeling & L E pf	14¾	14¾	14¾		14¾	14¾
5⅜	3	White Oil	3¾	3¾	3¾		3¾	3¾
3	1	Wickwire Spencer S	2¾	2¾	2¾		2¾	2¾
8	6	Willys-Overland	7¾	7¾	7¾		7¾	7¾
42¾	19¾	Worthington pf	27¾	27¾	27¾		27¾	27¾
13¼	5¼	Wright Aerona'l (1)	5¾	5¾	5¾		5¾	5¾

PENNSYLVANIA 10,000-SHARE BLOCK SOLD

Irregularity higher prices characterized the opening of today's New York stock market. U. S. Steel and Baldwin opened fractionally higher, as did a number of other ordinarily active issues.

Sale of a block of 10,000 shares of Pennsylvania railroad at 41, last night's closing price, was the feature of the early dealings, the stock later advancing to 42¼. Union Pacific was again active.

Another flood of offerings came into the market in the first half hour and turned prices downward for a time.

Davison Chemical broke 3 points and American Sumatra Tobacco, Marines preferred, Lackawanna, Railroad and Gulf States Steel 1½ to 2¼. Baldwin, Studebaker and American Can sold a point below yesterday's final figures.

Atlantic Coast Line advanced about a point.

Demand sterling started at 34 23⅜, off ⅛ cent; francs 5.32 cents, off 03½; marks 4,000,000,000,000 to the dollar.

New York Curb

By Cosmopolitan News Service.

(Latest prices on the New York Curb were furnished by Cosmopolitan News Service.)

Cash Boy Gold	2¼
Eureka Radio Razor	2⅝
Italo-Belgian Petroleum	19¼
Mexican Oil	2¾
Prairie Oil & Gas	22⅞
Prairie Pipe Line	17¾
Standard Oil of Indiana	64¾
Vacuum Oil	64½

REGULAR DIVIDEND IS PAID BY WOOLEN

As forecast to readers of the Boston American last night, the first break came on the issue in the New York market, American Woolen Co. having resumed regular quarterly dividends of 1¾ per cent. on preferred and common, payable January 15 to stock of record December 14.

Points in Monday's Market

Total sales—New York, 1,095,600 shares; Boston, 11,508 shares.

Most active issue in New York—Mariand Oil, 64,500 shares; in Boston Edison Electric rights, 10,363 shares.

Total sales—Jan. 1, 1923, to date, New York, 221,857,900 shares; in Boston, 3,936,613 shares.

IF CHAIRMAN GARY'S forecast proves correct, there will be many more extra dividends for Steel common holders.

HOW IS BUSINESS TODAY?

Cottons—Demand sluggish, prices stronger, production more curtailed.

Silks—Demand slightly improved; prices firm; production still curtailed.

Woolens—Demand comparatively light; prices unchanged; production restricted.

Furs—Demand seasonably light; production much curtailed.

Apparel—Between seasons period; production light.

Leather—Demand light; prices barely firm; production of both leather and shoes trending downward.

Metals—Pig iron more active and higher; copper firmer

HALF OF LOSSES IN RAILS AND INDUSTRIALS REGAINED

Copyright, 1923, By Cosmopolitan News Service.

The forward swing in stock prices since early in November has been of sufficient volume to make good about half the losses in the industrials since June and nearly half the decline in the rails in the same period.

If the present upward movement eventually develops into a sustained rise in prices of speculative securities, as many Wall street commentators believe, it will date its inception from the end of the confusion in the coal industry, the inauguration of higher and special dividends by a number of prominent industrial companies and the beginning of a period of political and legislative uncertainty.

Industrial factors for the next six months have had the sold out condition of the market will therefore be considered more potent than the influences which make for lower prices.

Since March 29 the average price of the twenty industrial stocks in the Cosmopolitan News Service compilations have moved down from 95.46 to 76.20 and rallied to 84.47 on a level with July price records. The twenty rails have been more narrow in their movements, declining from 85.30 to 87.10 and recovering to 91.46. The following comparisons will indicate precisely the trend of stock prices since March:

Mar (clos. Mar.29)	95 30	Industrials. 95 45	
	20 Rails.	20 Ind.	Low
June	86 98	88 36	86 57
July	86 34	83 28	84 63
August	87 10	84 47	83 39
September	86 87	77 51	80 77
November	91 46	80 72	84 47

The figures show that the rails did not participate either in the decline or the recovery as largely as the industrials, their extreme movements being about eight points, and this in spite of the fact that extreme reactions of from 13 to 20 points were sustained by some of the active rails.

BUYING POWER OF DOLLAR UP

Professor Fisher's weekly index for the week ended November 30 is 131. The index shows the average movement, from week to week (i) of the wholesale prices of 202 representative commodities and (2) of the purchasing power of money (i.e. relative to the pre-war year 1913 (Thus the peak prices in May, 1920, were 226 per cent. above pre-war prices, on the average, by 147 per cent.; the present average was worth 40.5 pre-war cents):

1923	Index No.	Purchasing Power
November 30	131	76
November average	131	76
November 23	131	76
November 16	131	76
November 9	131	76
November 2	131	76
October average	131	76
October 26	131	76
October 19	131	76
October 12	131	76
October 5	131	76
Third quarter average	Index No.	Purchasing Power
Second quarter average	133	75
First quarter average	135	74
Jan. 1923 post war low	135	74
May 1920 peak	147	68
1913	100	100

London Financial Times (German) price index number of wholesale prices

November 30	158
November 23	152
November 16	151
November 9	151
November 2	151
November average	151
September average	148
August average	146
April average	103
January, 1923, average	145
1922 average	106
1921 average	196
1920 average	207
1919 April (high)	311
1913 average	100

WOONSOCKET MILL SOLD FOR $350,000

Mill No. 2 of Nyanza Mills Corporation, Woonsocket, R. I., manufacturers of worsted yarns, has been sold to Establissements Francois Masurel Freres of Roubaix, France, for approximately $350,000.

Investment Securities

The facilities of our organization are gladly placed at the disposal of those considering the investment of surplus funds.

Commission Orders Executed

HORNBLOWER & WEEKS

BOSTON PORTLAND PROVIDENCE

Investment Securities
Established 1888

NEW YORK CHICAGO

Members of the New York, Boston and Chicago Stock Exchanges

INCOME TAXES BRING QUEER SITUATION

By FRANK H. MELOON, Financial Editor.

Writers of stock brokers' letters are still telling us about the "tax selling" we are likely to see this month, at the same time admitting that there has already been a good deal of selling to establish losses against income tax payments.

Under the law he who sells a stock at a loss is not allowed to claim the loss if he buys back or sells within thirty days after the sale.

Undoubtedly thirty days have already elapsed, or will have elapsed, when the end of the month's end, in the sale of many stocks for taxation purposes, so that it seems reasonable to expect that from now on we will see quite as much of what may be called "tax buying" as "tax selling."

ELECTION YEARS.

Presidential election years are popularly supposed to be apt to bring declining prices on the stock market. Perhaps the average person gets the idea from the fact that he knows a lot market dreads uncertainties. But the idea is wrong, as shown by the following table showing the course of stock averages in the four presidential years:

TWENTY RAILROADS

Presidential Year	Low	High	Year Advance
1900	89.12	103.00	15.88
1904	86.34	111.28	24.94
1908	97.03	120.08	23.05
1912	98.34	108.16	9.82
TWELVE INDUSTRIALS			
1900	59.00	77.38	18.38
1904	77.00	103.43	26.43
1908	73.00	100.53	27.53
1912	72.90	94.15	21.25
FIFTY INDUSTRIALS			
1900	50.52	70.43	19.91
1904	71.00	103.53	32.53
1908	73.00	100.53	27.53
1912	72.90	94.15	21.25

FLOOD OF MORTGAGES.

Serious loss faces the American investor if the indiscriminate issuance and sale of real estate mortgages and investment bonds secured by them is permitted to continue unchecked, according to President Richard M. Hurd of the Lawyers Mortgage Company.

Mr. Hurd deprecates the issuance of high interest bearing mortgage bonds by companies organized chiefly from "the selling end" and which offer a tempting income return far above the ability of the property on which they are based. These securities seldom bear the guarantee of a responsible and financially powerful institution.

Wall St. Gossip

NO CHANGE is now expected in Steel Foundries' dividend at meeting Dec. 6

HAVES WHEEL November gross sales were 1,661,000, against $1,194,000 in November, 1922, and $1,355,000 in October

EXPECTATIONS are that Royal Dutch Shell combine will make better showing on this year's operation than last, despite slump

NUMBER of General Motors employees on Oct. 21 for first time exceeded 100,000. This compares with 91,000 in October, 1922, and 49,125 in October, 1921.

PLANS FOR $15,000,000 new financing for Maryland Oil have been abandoned because of improvement in the oil industry.

VICE-PRESIDENT WILD of Denver & Rio Grande Western, in charge of traffic, says revenues this year will exceed those of 1922, by $1,250,000.

WITH NO appreciable change in the business situation the money market remains in much the same condition as for the past five weeks.

BORROWING demand is well sustained, and the big banks are consequently in the Federal Reserve System for rediscounting the greater part of the time of late.

OILS were helped by dispatch from Houston stating Powell production was 160,000 barrels daily, against peak of over 300,000 barrels

IN NEW YORK time money is 5 per cent. for short and 5¼ per cent. for long dates.

TIRE STOCKS have been stronger, reflecting buying on the theory that bottom has been reached and from now on tendency will be upward.

DOME MINES, Ltd., November output was valued at $381,540, against $396,839 in October, $393,689 in September, and $352,495 in November, 1922.

Boston Stocks

Forenoon prices on the Boston Stock Exchange, with net changes if any, from the previous close, today.

Am Tel & Tel	123 —
Am Wool	73½ — ½
Am Wool pf	100¼ — ¼
Amoskeag	72
Anaconda	38 — ⅝
Aris Com	1
Beth Steel	42¾ — 1⅝
Boston & Maine	37¾
Cal & Ariz	92½
Cal Petroleum	19¾ — ⅛
Davison	66 — 3⅝
Edison El	134½ + ½
Edison rct	29¾ + ⅛
Erie	19¾ — ⅛
Gen El spec	104 — ½
Gen Elec	102¾ — ¼
Island Creek	33½ + ⅛
Island Creek pf	93
Kerr Lake	2¾
Mat Alk	43½
Mass Gas	78
Mass Gas pf	93¾ + ⅝
Nat Leather	3
N E Tel	114¾ + ⅛
Nipissing	7¾ — ⅛
Pacific Oil	42¼ — ⅛
Pere Marqu	41⅜ — ⅛
Quincy	32½
United Shoe	53¾ + ¼
U S Smelt	42
U S Steel	94¾ — ¼
Utah Copper	13¾
Utah Metal	25c
Venture	24½
Warren Bros	20
Warren Bros 2d pf	85

Boston Curb

Boston Curb quotations follow:

	Latest prices
Ahumada	5¾
Bagdad	4¾
Boston Service R	1¾
Brutal	98c
Cactus Crossing	16c
Cactus Mining	1¾
Cactus Verde copper	1¾
Mason Valley	1¾
M & M Oil	1¾
Rex Accumulator	1¾
Rex Motor	1¾
Verde Blend	98c

Boston Money Market

Call money	4½	4½
Customers' own loans	5 @5½	5 @5½
Time loans	5	5
90 days	5¼	5
4 months	5¼	5
Commercial paper	5¼ @5½	5 @5½

ACCEPTANCE RATES

Prime Eligible Bankers' Paper	Dealers' Buying	Dealers' Selling	Treasury Asked

PUPILS OBEY TRAFFIC DUTY NEAR SCHOOL

GUARD CHILDREN

Pupils of St. Raphael's School, Oak street and Hyde Park avenue, Hyde Park, are doing traffic duty in front of the school during rush hours, that is, when pupils are going to and returning from school. Robert Armour and Philip Maguire, (at top), pupils of the school, are here shown successfully directing traffic in front of the school.

DEAN OPPOSES RAILWAY FARE INCREASES

Arguments in opposition to the 2c per cent. increase in commutation and 12-ride ticket rates requested by the railroads were filed at the State House with the Public Utilities Commission by former Senator Charles A. Dean, chairman of the Committee for Protest Committee of Greater Boston.

C. A. Dean

"The Boston & Maine," Mr. Dean says, "reports that on August 30, 1923, there was a 10 per cent. increase in all passenger rates. Gov. Fuller, vice-president of the railroad, in his brief filed in a recovery of another 20 per cent. increase, presents to your board travel and revenue since the last increase, which show: "The loss in single ticket passenger miles was 103,820,000, the loss in 25-mile family ticket passenger miles was 6,277,000, and the loss in 12 ride and commutation ticket passenger miles was 19,600,000, a total loss in passenger miles of 129,000,000

OPPOSE SINGLE FARE.

"They show a slight gain on 12-ride revenue, of $129,000, but a loss on all totals of revenue of $1,500,000. This evidence of the Boston & Maine loss can only be accelerated by another increase of 20 per cent. on fares. It is conclusive that for the railroads' good this increase should be dismissed.

"The case presented by the Boston & Maine clearly proves that you cannot hah by increasing fares; in fact, it spells loss.

"More than all this your commission was not given all the facts in the New Haven presentation. They gave the increase in 12-ride passenger miles as over 45,000,000, from which they alobated at great length and repeated that this ticket had absorbed the losses in the single ticket at heavy loss to the road. Neither the mileage nor the deduction were fa-

WRONG PLEA CLAIMS.

"The Boston & Albany does not need the increase. The citizens of Maine proves that they cannot gain by the increase; the New Haven asks for it under a statement as erroneous as to constitute a wrong to your board and to the Commonwealth of Massachusetts, whom you represent. There is but one answer the administration of Massachusetts should make in all honor and justice. The petition for a 20 per cent. increase should not be approved."

4 TRAFFIC BOYS GUARD STREETS IN HYDE PARK

"Hey! Come back here! Come back here! Stand on the sidewalk till I give you the signal to cross if you don't care nothin' for your own life, you'd better take care of it for your folks' sake!"

Thus spoke seven-year old Cyril Bassett, traffic officer of St. Raphael's Parochial School, on Oak street, Hyde Park, across the little Johnnie Kilduff, who was about to dart across Hyde Park avenue in the path of a swiftly oncoming auto

"Now go! Get a move on you don't want to be in the middle of the street like a lot of geese! Run! Run!"

It was eight-year-old Philip Maguire who spoke. Phillip is Cyril's side kick at the corner of Oak street and Hyde Park avenue.

Over at the corner of Oak and Maple streets Louis Cyr and Robert Armour were going through the same performance, endeavoring to inculcate caution and some of their own alert spirit into their slower thinking and slower acting fellow mates in the second grade of the school.

These four boys have been regularly appointed and duly authorised as traffic officers for the grade by the good sisters who preside over the school. Alarmed over the increasing number of accidents to children—three were knocked down by automobiles in Hyde Park last week—it was decided to select four smart boys to watch those busy corners twice daily, when the children are leaving the class rooms en masse after the morning and afternoon dismissals. Other bright boys will take turns at traffic duty until the term ends next June. By that time, the sisters expect, the children will have learned the lesson of caution, and when school opens in September a new class will receive instruction.

"Gee, ma, you otta hear me bawl out them dumbheads, 'sy' everything," said Cyril proudly, when he reached home after his first "tour of duty"

RARE SHILLING UNEARTHED IN OLD VAULT

ANCIENT SHILLING

A shilling of the reign of Queen Elizabeth and 1,000 shares of Cripple Creek gold mining stock, found in an old vault during the rebuilding of the Fiske O'Hara building at No. 400 Washington street, has created a perplexing problem for the firm of William Filene's Sons Company, which finds the lost and found department has not solved as yet.

A porter found the coin and the shares in two separate envelopes while he was tearing out the interior of the building prior to rebuilding

That the coin is evicently rare and of great value is testified by a local numismatist, who said: "Not a coin,' and another, "Loaned to the Museum for exhibition purposes."

The shilling bears the date 1558. The head of Queen Elizabeth is engraved on one of its sides. In the envelope containing the shares there was a note declaring it belonged to Oliver Todd.

Several names and addresses and a statement that the coin was found in 1871 in Cambridge, 11 feet underground, were also scribbled on the envelopes. So far careful investigation has failed to find the slightest trace of the Todds or their descend

If eventually no owner can be found it is believed the finder will be given the objects. The store was formerly occupied by the Macullar Parker Company.

MEN'S FURNISHINGS SHOWN ATTRACTIVELY

The most modern and efficient methods in display and selling of men's furnishings are embodied in the new men's shop which the Continental Clothing House has established at its store at Franklin and Washington streets.

The opening of the new men's store is part of the celebration of the golden anniversary of the Continental company.

During the fifty years that the Continental has been in business in Boston men's furnishings have always been a leading feature. Now, however, even larger stocks of shirts, neckwear, hosiery, underwear, and the one hundred and one things which men man finds essential to his welfare, have been laid in. There is not one article of men's wear in the scores of different styles that are now in vogue than can not be found at the new men's store.

XMAS PACKAGE MAIL TO BE CLOSED EARLY

Next Monday, Dec. 10, is the last date for mailing Parkers enjoying delivery on the Pacific Coast in time for Christmas, according to Postmaster Roland M. Baker.

Mailing dates for assured delivery follow:

December 10—California, Washington, Oregon. December 12—Montana, Wyoming, Colorado and the Rocky Mountain States. December 13—Dakotas, Minnesota, Illinois, Wisconsin, Florida and the Middle West and Southwest States. December 17—New York, Pennsylvania, New Jersey, Delaware, Maryland and Virginia. December 18—New England States. December 21—Local points.

FR. CORRIGAN'S OVERCOAT STOLEN

While he was delivering a lecture in the lecture hall at the Public Library, some sneak thief stole the gray overcoat of the Rev. Jones J. Corrigan, S. J., of Boston College from the ante-room.

BOSTON AMERICAN

Published daily (except Sunday), 30-40 Summer Street, Boston, Mass. HEARST NEWSPAPER PUBLISHING ASSN'

Entered as second class matter at the postoffice at Boston, Mass. Accepted for mailing at special rate of postage provided for in Section 1103, Act of Oct. 3, 1917, authorized Feb. 26, 1918.

Subscription rates (Subscription by Mail Payable in Advance): Daily and Sunday, one month, 75c. One Year, $9. Foreign Rates, One month, $1. Six Months, $5. One Year, $10. The rate for single copy in the Boston postal District (including subscription parcels) is 3c per copy in advance.

The Boston American is responsible for only one incorrect insertion of any display advertisement or for only one omission of a portion of such advertisement, and then only for the proportional space occupied by the item omitted. Errors will please notify the Management immediately of any error which may occur.

MEMBER ASSOCIATED PRESS

The Associated Press is exclusively entitled to the use for republication of all news dispatches credited in it or not otherwise credited in this paper and also the local news published herein. All rights of republication of special dispatches herein are also reserved.

CALL MAIN 5180 | Telephone Your Want Ad. We Save You Time.

Ask for an Ad Taker. You will find her capable and efficient. She will tell you how you can get the best results for the least expenditure. Advertising that stays—pays. Order your advertisement to appear six times—you may cancel it any time you wish.

CALL MAIN 5180

Announcements

DEATHS

BURKE—In Dorchester, December 3, Bridget A. (nee Riordan), widow of Patrick M. Burke.
Funeral from her late residence, 91 King st., Dorchester, Wednesday, Dec. 5, at 8 o'clock. Requiem high mass at St. Mark's Church. Relatives and friends kindly invited to be present.

MARRIAGE

KELLEY-WILLIAMS—At the Church of the Advent, December 1, by Father Templeton Kelley and Marion Nelson Williams. No cards.

DETECTIVES

HUNTONS' women detective, G. L. OAKLEY, family troubles. Advice free. Missing persons located. 14 School st. Tel Congress 8577.

PERSONAL

PERSONAL

STRICTLY confidential. Slight operating in, New York. Communicate with "A. B. C. A. RBY."

INFORMATION WANTED

WALT—understand why you left, come when you will, but above all write to M. S.

Lost and Found

$1000 Reward
PEARL NECKLACE

LOST—On Sat., Nov. 24, probably in shopping district, between ALLEN'S FARMER, 139 Tremont st., Boston; tel Beach 4161.

REWARD

LOST—A collie dog, "Gypsy." LOUISE STOCKWELL, 1 Wyoming State road; phone Back Bay 1003.

LOST—SPANIEL

Nov. 29 in Brookline, on Chestnut Hill black and white spaniel with long brown ears. Return to L. S. WALLINDER, 39 Beacon rd., Chestnut Hill. Brookline, tel. 2448-W. Reward.

LOST—One diamond and onyx locket, probably in front of 371 Bow st. at or Colonial Theatre Saturday afternoon, Dec. 1. No questions asked. Generous reward. Tel. B. B. 1301.

LOST—Saturday night between Dorchester Reservoir and State road, gold bracelet watch. Reasonable reward. Address 1 Ellis st., Dorchester.

LOST—Watch, silver, Francis Jacks in Everett. Nov. 21. Reward. Everett 2121 R.

LOST—Black and tan German police dog, answers to name of "Max"; has name in collar. Return to 1181 Boylston st.; reward. Tel. Brookline 4495.

LOST—Watch, silver, Francis Jacks in Everett, Nov. 21. Reward. Everett 2121 R.

Business Opportunities

LUNCH—Easy terms, well equipped lunch room costing $2100, will bring $3000; satisfactory reasons; look this up. 13 Irving st., Malden st.

MONEY TO LOAN

LOANS MADE TO HEIRS

On legacies and trust funds. Loans on stocks, bonds and mortgages. Tel. Beach 4177. PETER J. CO. 2 Beacon st.

Automobiles

AUTOMOBILES FOR SALE

1923 Oakland Sport — $650

Run less than 1,000 miles; April for $1778 and in perfect condition; has never been driven in rain. 1158 Boylston st., corner Fairfield. Tel. Brookline 8618-W after 6 P. M.

BUICK BIG SIX

7-passenger, in excellent condition; must be sold at once; appraised at $2700. OAKLAND CO., 695 Beacon st., Kenmore 3125.

1923 Elcar Demonstrator

Perfect condition, driven 300 miles; guaranteed like new; $1,000 down; cost more this. 749 Commonwealth av., Brookline 4141.

1923 FORD TOURING CAR

Good paint; good tires, good mechanical condition; $250 cash. 1178 B. Second st., South Boston

FOR SALE—Ford touring car; reasonable for quick sale, terms if desired. Call Somerville 4248-R or Granite 1179-M.

AUTOMOBILES FOR HIRE

Hire a Dodge; Drive It Yourself
Hour, Day, Week or Month
Telephone Newton North 3338

AUTO TIRES

Tires almost new, all sizes and makes for sale; $2.50 and $3.00 each. Open Sundays. 1-4 BUYING. 341 Cambridge st.

USED TIRES—all makes and sizes. Just thing in carry through $2.00 Factory Ave., Jamaica Plain.

Dental

Removable—Painless
Dr. S. Horne, Dentist
Careful attention to delicate people. 104 Boylston, cor. Park sq. Hours 9 a.

Employment

HELP WANTED—FEMALE

WANTED—Boston competent woman, strangers, no children JAMES A. GIBBON, 107 Washington Park Sero, Mass.

WANTED—Lady to handle an excellent paying proposition in the nurses' cream line. Tel. Brook 1618-J.

HELP WANTED—MALE

35 MEN

Wanted for pick and shovel work, 50c hour, 9-hour day; report to foreman, Hyde Park, N. Y., N. H. & H railroad station or Western Union office, Hyde Park.

Employment

HELP WANTED—MALE

BRICKLAYER wanted in Sharon to work on chimneys. W. COOK Sharon.

SALESMAN, Over 25, honest, married preferred permanent. Call between 3 and 5 only. SCOTT BYRON Store, 3 Boylston square, Boston.

WANTED—Two coat operating men capable of running 150 pants. Prospects very bright. Apply in every business way. 338 MILK. In Summer st., Boston.

SITUATIONS WANTED—MALE

YOUNG man some knowledge of automobiles and also wants job with some auto store. Tel. Brookline 3 Hyde st., Newton.

HELP WANTED—MALE AND FEMALE

LADIES—Gentlemen, we train you for motion picture, vaudeville and camera work. Call or write 100 Boylston st., Room 402.

INSTRUCTION AND TRAINING

7 AUTO LESSONS $5

FULL CHAUFFEUR'S COURSE, $12. 6-cyl. car; also license course. VIN-CENT'S Appleton st., near Arlington sq.; open eves. Beach 2540-R.

PARKER AUTO SCHOOL

Driving and repairing courses. Special course for ladies. 18 Columbus av. Tel. Beach 4.

MAKE THE ROADS SAFE

Auto driving instructions by former T. M. C. A. instructor. Phone or write for appointment. A. E. HAINES, 3 Station st., Brookline. Tel. Cot. 2400-M.

MOVING PICTURE OPERATORS' SOUTH EASTERN BUR. OF AGENCY, 31 Bromfield st. Room 66.

Dancing

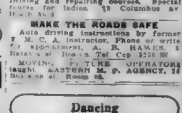

Prince Kid — Dance Stepper
LEARN TEACH ANYONE
PROF. LESLIE'S
235 Mass. Ave., Boston Back Bay 9253-J

FLORENCE KELLY

240 Huntington Ave., Cor. Mass. Ave.
50c Learn quickly from Boston's Dancing Instructress. Private lessons, any hour, any day. Class lessons Wed. and Sat. evenings. Ladies invited free. Gents 50c. Class lessons 8 to 10 P. M. Private lessons 10 A. M. to 10 P. M. Tel. Back Bay 2507. Open Sundays.

REMEMBER **MODEL SCHOOL**
PHILBANKS
Modern Dancing 177 Huntington Ave. (near Symphony Hall) Back Bay 6153. Refined private school. Individual attention to all. Latest and original. New class steps. Spanish Fandango—expert. Private lessons courteous. Adult beginners cordially urged to join. Keep if you attend elsewhere—try us NOW. Start any time. 9 a. m. to 10 p. m.—without appointment.

Prof. Lerner's Academy of Dancing
168 MASS. AVE., AT HUNTINGTON
Open to dancers (alone too, however) on its own nine school, combining every attribute and accessory which could be found in the best and most up-to-date one in the very latest fashion. Class, Tango Dance, Waltz Cleo, Fox Trot, Instruction, Every 10 A. M. to 11 P. M. TELEPHONE BACK BAY 9183 9184

H. LECKAR
—RUSSIAN BALLET SCHOOLS—
Boston Studio, Symphony Chambers, 246 Huntington ave. Tel. Back Bay 2 2708. Call or write for booklet. Brookline Studio, 1 Beacon st., Brookline. Tel. Brookline 2626-W. Mrs. H. Leckar, Directress.

Wm. H. O'Brien Back Bay 7372
Studio, 178 Huntington ave. INSTRUCTION
Lessons Daily; Wednesday, Friday and Saturday Private Lessons a Specialty
Where Everything is Arranged

STAGE DANCING
Correct Back Bay 9153
Waltz-Cleo, etc. Moderate rates
Private lessons daily. Tel. Tel. Beach 6977. 10 A. M. to 10 P. M.

Prof. Parmenter BOYLSTON ST., at Mass. Ave. Back Bay 3437
Strictly private instruction and classes. Latest ballroom dances specialized. Call or

Prof. WISEMAN 1265 MASS. AVE. Central Sq., Camb.
The Only Teacher in U. S. to Graduate from Dancing in Four Private Lessons. Tel. Camb. 3466-W

LOOMIS 93 MASSACHUSETTS AVENUE. TEL. KENMORE 0732
CLASS or private in modern or stage dancing. Catering for parties. Booklet.

LEARN to dance at the Bay State; 1631 Washington st. 15 private lessons, popular dances. Circulars.

WANTED—Pupils of good deportment; dancer one evening each week. Instruction preferred. Write M-145, Boston American.

For Sale—Miscellaneous

CLOTHING

WHY PAY CASH?

Overcoats, Suits and Jewelry on credit for cash prices. 100 Months' Low prices, quick sales. **100** PER CENT.
J. FELDMAN & SONS 954 Washington st. Room 225 Bellevue H.-Ad.

COAL AND FUEL

Coke, $13.50 Ton
New River Soft Coal, $8.00
K. FREEDMAN, 710 Parker St. Cha sea 0614 2116-J

DOGS, CATS, PETS, ETC.

FOR SALE—setter 3 years old A. L. THOMAS, 18 Summer st., Malden 2812-M

FURS

Your Credit is Good Here
YOU CAN BUY A FUR COAT AT CASH PRICES AND CHARGE IT. OPEN EVENINGS TILL 9:30.
GUSTAVE ROYAL, 17 S. Co. 41 Winter st.

OPOSSUM FUR COAT $18, for sale. Boston American, Box 2184-M.

WATCHES, DIAMONDS ON CREDIT

CASH or Diamonds, or Gold and 2 Bonds. ALEXANDER'S, 31 Bromfield st.

SEWING MACHINES

SLIGHTLY used Drophead Sewing Machine, $7.00 DION, 1 Central sq., Cambridge.

LADY will sell Singer sewing machine $2.00. 8094 Inman st., Cambridge.

WIGS AND TOUPEES

FOR MEN ONLY
A Toupee guaranteed to look and feel like your own growth of hair. No more colds or catarrh.
Take your old one in trade, if not right. The largest establishment exclusive for men.
A. A. FISCHER
218 TREMONT ST., BOSTON, MASS.
Next to Hotel Touraine

WIGS—GOATEE, latest dress, $15. P. H. MASSARO, 149 Portland st., Boston.

Hotels, Resorts, Travel

CUNARD LINE AND ANCHOR LINES

WINTER CRUISES

LACONIA ..... Jan. 15 Tour de Vast
JAMAICA ..... Jan. 26 Second Visit
CARINTHIA ..... Feb. 12 Mediterranean
TUSCANIA ..... Feb. 16 Mediterranean

New York, Queenstown, Liverpool
LACONIA ..... Dec. 15 SCYTHIA ..... Dec. 27
ULSTERMAN ..... Dec. 15 ALBANIA ..... Feb. 2
SLAVONIA ..... Dec. 20 Feb. 16 Jan. 6

FROM BOSTON
Ausonia ..... Dec. 8
Ausonia, Jan. 27, Feb. 24
To Queenstown and Liverpool

New York, Queenstown, Liverpool
CALIFORNIA, Dec. 8 COLUMBIA Dec. 22
COLUMBIA, Dec. 19 CALIFORNIA ... Feb. 9
ANCONIA, Dec. 22 ANTONIA ... Jan. 19
ANDANIA
ALBANIA Dec. 22 ANTONIA ... Jan. 19
ALSO Sicily Is., Mediterranean Cruises

FLORIDA
BY SEA
BOSTON TO
JACKSONVILLE
One way Round trip
$42.62 **$79.23**
including meals Accommodations on entire steamers extra.
Tickets good to return until June 15, 1924.
Steamers Tuesday, Saturday, 4 P. M.
ALL THE WAY BY WATER
(Via Baltimore)
Low Excursion Fares to Baltimore Norfolk & Washington
Automobiles carried Open deck on all steamers Open and close-d rate on all sailings. Meals and Stateroom.
MERCHANTS & MINERS TRANS. CO.
Pier 2, Northern Avenue
Ticket offices 306 Washington st.

NEW YORK $5.19
Via Rail and Boat
Outside room with rooming water for $7.50. Other sailings, trains from Lv. Station 10 A. M. Steamer leaves Providence 1 P. M.
COLONIAL LINE Phone Conq 2788 193 Wash. St. 21 Weybosset St. Providence

BAY STATE LINE NEW YORK $4.50
Daily (Sundays $1.50 and $3.00). Direct steamers. Low rail fares. Tickets furnished. 2:00 P. M. Tickets and information at North Station, Sub Rear and Long-Island Ticket Office.

Furnished Rooms

ROOM AND BOARD

CHILDREN to board. $5; near school. MRS. HATCH, 117 Revere st., Winthrop.

ROOM and board private family, handy to Harvard Square cars. Tel. Univ. 1

WANTED—Business men or young ladies to room, breakfast if desired. Tel. Beach 4

WANTED—An infant to board. Tel. Beach 4081-J.

ROOMS WITHOUT BOARD

Attractive back parlor steam heat; continuous hot & cold water, suitable for 2 or 3 gentlemen. Tel. Beach 4 Apply 14 Upton St., Suite 2, Boston.

ARLINGTON—Fam. room, bath Boston car; $4 week; reasonable rent. Tel. Arlington 1873 R

BROOKLINE—Cooldge Corner fam. room, bath, reasonable rent. Tel. Aspinwall 2416.

DORCHESTER, st.—30—Steam heated room, 12 x 30 sq. wkly near B. B. station.

FURNISHED housekeeping room, bath, bed and double couch; separate entrance. 14 Minot st., Park st., 67 Pleasant st., Cambridge.

JAMAICA PLAIN—Heated suite rooms, kitchen if desired; private family; 10c Car Center St., Jamaica 2218-W.

LARGE front room, with bath, at Copley Sq. Steam heat, continuous hot water. $35 month. 10 Dartmouth st., Suite 2

LARGE furnished room with three windows, near car line. Call Dec. 5.

LARGE heated room, suitable for two; only $4 week. 1 Upton st., Boston.

PARLORS, kitchenettes, square, side rooms. CONNAUGHTON 48 Union Pk. Boston Beach 1

ROOMS for rent, business people preferred; call evenings. 1 Ware st.

TWO rooms, light housekeeping and gas. Parker's Block, 1 Main st., Winthrop—Furn shed room, private family, near station; express trains Reasonable. Tel. Revere 1256-M.

WINTHROP—Furn shed room, private family, near station; express trains Reasonable. Tel. Revere 1256-M.

W. NEWTON ST., 87 — Large room in private family; 10 min. walk Park st. Subway; ref. Boston Beach 1

6 TREMONT ST.—Large front room, $10 week. Tel. Beach 7 Apply 6 Tremont st., Room 1.

5 Worcester st., 3-room housekeeping suite if preferred, work taken for rent

Musical Instruments

BIG PIANO SALE
Used Upt's $43, $65, $75
$100, $125, $150
Player Pianos $150 to $350
STEINWAY, Mason & Hamlin, Chickering, Vose, Ivers & Pond, Miller, Emerson, Weber, Fischer, Knabe & Bach, and many others, all slightly used and sold at 1/3 to 1/2 their real misused, if not as represented—terms if desired and time taken back free of charge; no interest for one month; buying power and benefit; a very great saving for cash or easy terms. Store open evenings. Largest piano house in the world, small profits and quick sales. Here are the thousands make it possible to sell pianos cheaper than anywhere else.

MY FREE TRIAL IN YOUR HOME
AS LOW AS $5 DOWN-$1 WEEK
Open Every Night Till 10 P. M.
J. P. COLLINS
100 Summer St., Boston

AMERICAN WANT ADS BRING QUICK RESULTS

Christmas Gift Suggestions

Gifts for the Family

TUMBLE PLATING
TUMBLE plating work done. BOSTON TUMBLE BARREL PLATING WORKS 124 Thayer st., Beach 8163.

CATHOLIC BOOKS — Prayer Books, Rosaries, Books, Calendars, Xmas Cards. BOOK & FLYNN & CO., 22-24 Essex st., Boston.

S. ANDELMAN—Jobber and importer of WATCHES, DIAMONDS, SPECIALTY GIFTS. 5 Bromfield st., Room 43, Boston.

STATIONERY. Xmas cards, dance, box paper, fountain pens, memo and books, greetings in stationery. HUB STATIONERY CO., 16 Brattle st.

SKATE outfits, 15 to 17-in., fine steel $1.50 strappers, gold plated, $2.00; Rubbon seats and parts. CHANDLER & HARRIS CO., 124 Summer st.

TOYS—Order your Toy and Ginger Ale for Xmas now. Whitey, the beverage man, Cora Cola Bottling Co., Roxbury

PUPS—Cocker spaniels, the highest, 8 to 12 months. LAKESIDE KENNELS, Melrose 1017-J.

DOLLS—Repaired. J. A. Wilson 41 Mason st., 161 Tremont st. Dewey 1 to 3

Gifts for the Home

DENVER SNOWSHOES, DRIPLESS, BY STELLOW WOODLEN MILLS, mens, ladies, aluminum. Sold by leading Department and Hardware Stores.

FLOWERS AND PLANTS
NEWMAN & SONS, CORP.
100 WASHINGTON STREET

HAVE your rugs cleaned for Xmas call IRON TON CARPET CLEANING CO., 18 Hudson st., Somerville. Tel. 1743 W.

RELIABLE TYPEWRITERS—$15 up, all makes, terms, 10 months' rental allowed at lowest rates. OFFICE APPLIANCE CO., 120 Devonshire st., Boston.

TYPEWRITERS—Underwood, Remington, Smith Premier, L. C. SMITH & BROS., BARLOW & RAPHAEL, Inc., 17 Bromfield st., Boston.

CLOCKS—Repaired. Chelsea girls HOWARD CLOCK CO., 167 Washington st., Beach 6417.

Clothing Gifts

ARONSON'S Dress Suit Shop—You'll make a snappy clothes. Complete outfit for $15 always rented for $2.00. Full dress waistcoat, 37 Tremont st., Boston. Tel. Beach 2114-W.

SUITS for sale, near Howard Theatre room in closet, repairing. SOMERSET CLOTHING CO., Somerville.

Gifts for Men

MENS SUITS and OVERCOATS Reduced for Xmas—$15 to $45 (DW. F. SULLIVAN CO., 1225 Boylston st.

LEATHER GOODS—For ecclesiastic or secular. INITIALS WHILE YOU WAIT. Xmas specialty. 24 Hanover st.

Jewelry Gifts

$1 Every Diamond and Watch Guaranteed 1 Year
45 kinds. 1 carat Diamonds
EMERY SUPPLY CO., 3 BROMFIELD ST.

DIAMONDS—Watches and Jewelry of all description at reasonable prices. Pawnbrokers' tool for sale and bought. FRANK A. GENDREAU, Room 607, 27 Winter st. Beach 6

$1 WEEK. DIAMONDS and WATCHES 10 per cent discount to jewelers. H. L. BLACK & CO., 6 Bromfield st.

Gifts for Boys

BOY SCOUT KNIVES

Jack knife, 2 blades, 98c
Jack knife, 3 blades, $1.25
Jack knife, 4 blades, $1.50
Scout axe, $1.50
Scout hatchet, $1.50
Scout knife, $1.50
Scout compass, 50c
Scout whistle, 25c
Scout belt buckle, 50c
Scout belt, $1.50
Scout pocket knife, $1.50
Scout pocket knife, $2.00
Scout pocket knife, $2.50
Scout pocket knife, $3.00
Scout pocket knife, $3.50
Scout pocket knife, $4.00
Scout pocket knife, $4.50
Scout pocket knife, $5.00
Scout pocket knife, $5.50
Scout pocket knife, $6.00
Scout pocket knife, $6.50
Scout pocket knife, $7.00
Scout pocket knife, $7.50
Scout pocket knife, $8.00
Scout pocket knife, $8.50
Scout pocket knife, $9.00
Scout pocket knife, $9.50
Scout pocket knife, $10.00
Scout pocket knife, $10.50
Scout pocket knife, $11.00
Scout pocket knife, $11.50
Scout pocket knife, $12.00
Scout pocket knife, $12.50
Scout pocket knife, $13.00
Scout pocket knife, $13.50
Scout pocket knife, $14.00
Scout pocket knife, $14.50
Scout pocket knife, $15.00
Scout pocket knife, $15.50
Scout pocket knife, $16.00
Scout pocket knife, $16.50
Scout pocket knife, $17.00
Scout pocket knife, $17.50
Scout pocket knife, $18.00
Scout pocket knife, $18.50
Scout pocket knife, $19.00
Scout pocket knife, $19.50
Scout pocket knife, $20.00
Scout pocket knife, $20.50
Scout pocket knife, $21.00
Scout pocket knife, $21.50
Scout pocket knife, $22.00
Scout pocket knife, $22.50
Scout pocket knife, $23.00
Scout pocket knife, $23.50
Scout pocket knife, $24.00
Scout pocket knife, $24.50
Scout pocket knife, $25.00
Scout pocket knife, $25.50
Scout pocket knife, $26.00
Scout pocket knife, $26.50
Scout pocket knife, $27.00
Scout pocket knife, $27.50
Scout pocket knife, $28.00
Scout pocket knife, $28.50
Scout pocket knife, $29.00
Scout pocket knife, $29.50
Scout pocket knife, $30.00
Scout pocket knife, $30.50
Scout pocket knife, $31.00
Scout pocket knife, $31.50
Scout pocket knife, $32.00
Scout pocket knife, $32.50
Scout pocket knife, $33.00
Scout pocket knife, $33.50
Scout pocket knife, $34.00
Scout pocket knife, $34.50
Scout pocket knife, $35.00
Scout pocket knife, $35.50
Scout pocket knife, $36.00
Scout pocket knife, $36.50
Scout pocket knife, $37.00
Scout pocket knife, $37.50
Scout pocket knife, $38.00
Scout pocket knife, $38.50
Scout pocket knife, $39.00
Scout pocket knife, $39.50
Scout pocket knife, $40.00
Scout pocket knife, $40.50
Scout pocket knife, $41.00
Scout pocket knife, $41.50
Scout pocket knife, $42.00
Scout pocket knife, $42.50
Scout pocket knife, $43.00
Scout pocket knife, $43.50
Scout pocket knife, $44.00
Scout pocket knife, $44.50
Scout pocket knife, $45.00
Scout pocket knife, $45.50
Scout pocket knife, $46.00
Scout pocket knife, $46.50
Scout pocket knife, $47.00
Scout pocket knife, $47.50
Scout pocket knife, $48.00
Scout pocket knife, $48.50
Scout pocket knife, $49.00
Scout pocket knife, $49.50
Scout pocket knife, $50.00
Scout pocket knife, $50.50
Scout pocket knife, $51.00
Scout pocket knife, $51.50
Scout pocket knife, $52.00
Scout pocket knife, $52.50
Scout pocket knife, $53.00
Scout pocket knife, $53.50
Scout pocket knife, $54.00
Scout pocket knife, $54.50
Scout pocket knife, $55.00
Scout pocket knife, $55.50
Scout pocket knife, $56.00
Scout pocket knife, $56.50
Scout pocket knife, $57.00
Scout pocket knife, $57.50
Scout pocket knife, $58.00
Scout pocket knife, $58.50
Scout pocket knife, $59.00
Scout pocket knife, $59.50
Scout pocket knife, $60.00
Scout pocket knife, $60.50
Scout pocket knife, $61.00
Scout pocket knife, $61.50
Scout pocket knife, $62.00
Scout pocket knife, $62.50
Scout pocket knife, $63.00
Scout pocket knife, $63.50
Scout pocket knife, $64.00
Scout pocket knife, $64.50
Scout pocket knife, $65.00
Scout pocket knife, $65.50
Scout pocket knife, $66.00
Scout pocket knife, $66.50
Scout pocket knife, $67.00
Scout pocket knife, $67.50
Scout pocket knife, $68.00
Scout pocket knife, $68.50
Scout pocket knife, $69.00
Scout pocket knife, $69.50
Scout pocket knife, $70.00
Scout pocket knife, $70.50
Scout pocket knife, $71.00
Scout pocket knife, $71.50
Scout pocket knife, $72.00
Scout pocket knife, $72.50
Scout pocket knife, $73.00
Scout pocket knife, $73.50
Scout pocket knife, $74.00
Scout pocket knife, $74.50
Scout pocket knife, $75.00
Scout pocket knife, $75.50
Scout pocket knife, $76.00
Scout pocket knife, $76.50
Scout pocket knife, $77.00
Scout pocket knife, $77.50
Scout pocket knife, $78.00
Scout pocket knife, $78.50
Scout pocket knife, $79.00
Scout pocket knife, $79.50
Scout pocket knife, $80.00
Scout pocket knife, $80.50
Scout pocket knife, $81.00
Scout pocket knife, $81.50
Scout pocket knife, $82.00
Scout pocket knife, $82.50
Scout pocket knife, $83.00
Scout pocket knife, $83.50
Scout pocket knife, $84.00
Scout pocket knife, $84.50
Scout pocket knife, $85.00
Scout pocket knife, $85.50
Scout pocket knife, $86.00
Scout pocket knife, $86.50
Scout pocket knife, $87.00
Scout pocket knife, $87.50
Scout pocket knife, $88.00
Scout pocket knife, $88.50
Scout pocket knife, $89.00
Scout pocket knife, $89.50
Scout pocket knife, $90.00
Scout pocket knife, $90.50
Scout pocket knife, $91.00
Scout pocket knife, $91.50
Scout pocket knife, $92.00
Scout pocket knife, $92.50
Scout pocket knife, $93.00
Scout pocket knife, $93.50
Scout pocket knife, $94.00
Scout pocket knife, $94.50
Scout pocket knife, $95.00
Scout pocket knife, $95.50
Scout pocket knife, $96.00
Scout pocket knife, $96.50
Scout pocket knife, $97.00
Scout pocket knife, $97.50
Scout pocket knife, $98.00
Scout pocket knife, $98.50
Scout pocket knife, $99.00
Scout pocket knife, $99.50
Scout pocket knife, $100.00
Scout pocket knife, $100.50
Scout pocket knife, $101.00
Scout pocket knife, $101.50
Scout pocket knife, $102.00
Scout pocket knife, $102.50
Scout pocket knife, $103.00
Scout pocket knife, $103.50
Scout pocket knife, $104.00
Scout pocket knife, $104.50
Scout pocket knife, $105.00
Scout pocket knife, $105.50
Scout pocket knife, $106.00
Scout pocket knife, $106.50
Scout pocket knife, $107.00
Scout pocket knife, $107.50
Scout pocket knife, $108.00
Scout pocket knife, $108.50
Scout pocket knife, $109.00
Scout pocket knife, $109.50
Scout pocket knife, $110.00
Scout pocket knife, $110.50
Scout pocket knife, $111.00
Scout pocket knife, $111.50
Scout pocket knife, $112.00
Scout pocket knife, $112.50
Scout pocket knife, $113.00
Scout pocket knife, $113.50
Scout pocket knife, $114.00
Scout pocket knife, $114.50
Scout pocket knife, $115.00
Scout pocket knife, $115.50
Scout pocket knife, $116.00
Scout pocket knife, $116.50
Scout pocket knife, $117.00
Scout pocket knife, $117.50
Scout pocket knife, $118.00
Scout pocket knife, $118.50
Scout pocket knife, $119.00
Scout pocket knife, $119.50
Scout pocket knife, $120.00
Scout pocket knife, $120.50
Scout pocket knife, $121.00
Scout pocket knife, $121.50
Scout pocket knife, $122.00
Scout pocket knife, $122.50
Scout pocket knife, $123.00
Scout pocket knife, $123.50
Scout pocket knife, $124.00
Scout pocket knife, $124.50
Scout pocket knife, $125.00
Scout pocket knife, $125.50
Scout pocket knife, $126.00
Scout pocket knife, $126.50
Scout pocket knife, $127.00
Scout pocket knife, $127.50
Scout pocket knife, $128.00
Scout pocket knife, $128.50
Scout pocket knife, $129.00
Scout pocket knife, $129.50
Scout pocket knife, $130.00
Scout pocket knife, $130.50
Scout pocket knife, $131.00
Scout pocket knife, $131.50
Scout pocket knife, $132.00
Scout pocket knife, $132.50
Scout pocket knife, $133.00
Scout pocket knife, $133.50
Scout pocket knife, $134.00
Scout pocket knife, $134.50
Scout pocket knife, $135.00
Scout pocket knife, $135.50
Scout pocket knife, $136.00
Scout pocket knife, $136.50
Scout pocket knife, $137.00
Scout pocket knife, $137.50
Scout pocket knife, $138.00
Scout pocket knife, $138.50
Scout pocket knife, $139.00
Scout pocket knife, $139.50
Scout pocket knife, $140.00
Scout pocket knife, $140.50
Scout pocket knife, $141.00
Scout pocket knife, $141.50
Scout pocket knife, $142.00
Scout pocket knife, $142.50
Scout pocket knife, $143.00
Scout pocket knife, $143.50
Scout pocket knife, $144.00
Scout pocket knife, $144.50
Scout pocket knife, $145.00
Scout pocket knife, $145.50
Scout pocket knife, $146.00
Scout pocket knife, $146.50
Scout pocket knife, $147.00
Scout pocket knife, $147.50
Scout pocket knife, $148.00
Scout pocket knife, $148.50
Scout pocket knife, $149.00
Scout pocket knife, $149.50
Scout pocket knife, $150.00
Scout pocket knife, $150.50
Scout pocket knife, $151.00
Scout pocket knife, $151.50
Scout pocket knife, $152.00
Scout pocket knife, $152.50
Scout pocket knife, $153.00
Scout pocket knife, $153.50
Scout pocket knife, $154.00
Scout pocket knife, $154.50
Scout pocket knife, $155.00

Preserving the sacredness of the home life in Boston is preventing civilization from collapsing.—*Rev. Dr. A. Hudson, Dorchester.*

BOSTON and AMERICAN

Largest Evening Circulation in New England—December 4, 1923

By act of 1901, the schoolhouse department of the city of Boston was established with three salaried commissioners.

I Am the Voice of the World

And I Shall Move the World as It Has Not Been Moved Since the Beginning

I am the mighty voice of the Universe.

Listen and learn of my power. My growth will astound you.

But a short time ago I was like the first howl of the new born child, inarticulate and forbidding.

Today I am but in my swaddling clothes.

Yet the world attunes its ear to my music and its mind to my knowledge.

For I am Education. I am Information. I am Edification and I travel with a speed that is greater than Sound, greater than Lightning.

I travel with the speed of Light.

We travel together.

I snatch sound up, place her upon my back and race so far ahead of her to any goal that were Sound to follow she would be mistaken for Echo.

I race to all goals at once. I can circle the earth and greet your ears as you hear the sound itself.

I know no obstacles. I penetrate all of the elements. The walls and ambuscades of man may not keep me out.

I carry news of sunshine and storm to the toiler of the field ahead of the elements that might destroy his yield.

I comfort the shut in, the sick, the stricken with the music, the story and the news of all the world. I am the visitor, eager, pleasant and smiling, to those the world may shun.

I make light the dark hours of the blind.

I make the deaf to hear.

I am the precursor of Universal Faith in God. For I abolish prejudice of religious cult and caste. I make men to respect their fellow worshippers of any creed that has for its foundation the desire to know and fear God. For I bring Understanding to dissolve the Prejudgment of Ignorance.

I shall unite the peoples of the earth.

For I bear tidings of a universal language.

My beginning is the language of music.

Yet I shall tear down the barriers of nationality for I shall create the Desire for Universal Understanding of the Knowledge I have to convey. I shall enter all homes instantly.

I penetrate the air, the earth, the waters.

I teach mothers the care of their children, children the love for the best things in life, men the understanding of the business of men.

My first great deed was the saving of lives on ships lost at sea. But for every one of those I shall save thousands, yea, tens of thousands of lives lost in the sea of the Eternal Struggle to Live.

I have made it easy for men to find the Home a better place than the Saloon.

I take care from mother's shoulders. For I comfort her children with story and music.

I shall carry accountings of the stewardships of your public servants into your homes. I shall carry the voices of your great teachers, your singers, your workers and make each of them a familiar homely visitor.

I shall awaken hope in prisons and in hospitals.

Unseen, unheard, I have the power to destroy fleets, and armies. I start and stop fog sirens. I move machinery.

I carry prescriptions that save lives in remote places. I carry comfort to explorers.

Some day I may bring to you the wisdom of other worlds, knowledge that may revolutionize industry, transportation, and the foundation of life itself.

I shall stir the soul of the world.

For I am Radio.

Clear the Air

Obstructionists May as Well Make It Easy for the Growing Radio Army. Will Have Its Way

The Boston American takes pleasure in informing its readers who have signed the petitions to President Coolidge calling for a reform in radio regulations that the President has taken cognizance of the need for speedy relief.

Thousands of petitions have been forwarded from Boston where the move originated and the program has taken hold in New York, Chicago, Detroit, Milwaukee, Atlanta, Seattle, Los Angeles, San Francisco, Rochester, Syracuse, Washington, Fort Worth, Baltimore, every place where Mr. Hearst has newspapers.

The National Association of Broadcasters has taken up the fight.

A call for relief may emanate from the White House at any instant.

The sole objection made is that ships might find it necessary to call for help. Any radio fan knows that it is no hardship for the United Fruit Company ships to notify the local station that they have bananas on a wave higher than 760 meters. If a ship is in distress it should call for help on all or any wave lengths and probably will. But ships seldom have to call for help. Messages regarding clearance, docking and the mere detail of shipping may and should be sent upon a higher wave length.

They will be. Radio broadcasting is a force that is growing so rapidly that it will brook no interference. It is not a jass record but a great education. It has beaten the newspaper by the speed with which it carries essentials of business to the farmer and the worker of far away points and, by the versatility of its education and its recreation. Yet the Boston American will do everything within reason to further this great force. We will still exist, for the newspaper is a permanent record.

After the spark fiends who sit on the keys to rag a harassed public get a taste of the discipline that is coming swiftly and surely to them, it will be time to educate and eradicate the regenerative nuisance.

Regeneration also must go. It is one great cause of fading. Those who deny this statement will have a hard time to prove it. The writer can make a regenerative set fade out a broadcast. Every regenerative set should be preceded by at least one stage of radio frequency.

I See by the Papers

-:-

By T. E. Powers

Copyright, 1923, Star Co.

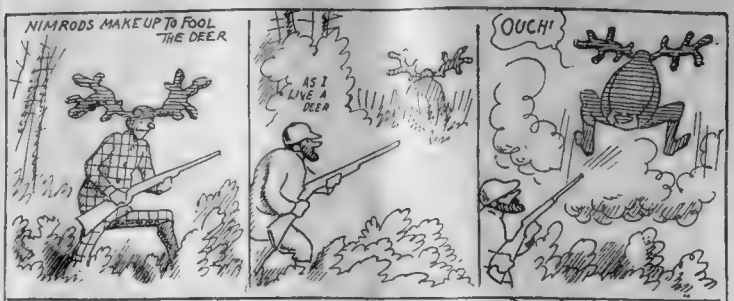

WOMEN ARE GROWING TALLER THROUGH ATHLETICS
WHEN I MARRIED HER I WAS TALLER THAN SHE WAS!
DONT EXERCISE SO MUCH DEAR YOULL HIT THE CEILING
WOMEN ARE GROWING TALLER
YOULL NEVER KNOCK ANY PLASTER OFF OF IT!

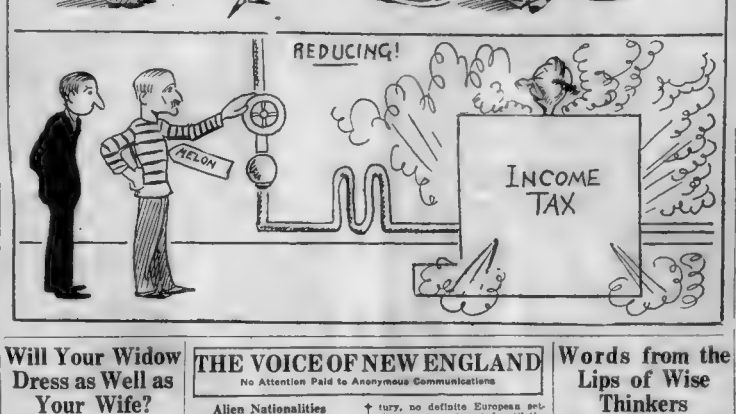

Will Your Widow Dress as Well as Your Wife?

IF you are a business man, you may want insurance—

1—To have some security for the payment of the debts you contracted or need to contract to get the business started again after a slump, or to build an extension to your shop or store.

2—To save your business for yourself, if you are a member of a firm, by insuring your partner in your interest, so that if he dies first, there will be cash in hand to buy out his share without liquidating the business.

3—To insure your employes so that they will feel more kindly toward you, and help make your business a success.

To Be Continued Tomorrow.

Woman of Eighty Appeals

Editor Helping Hand:

I am a woman eighty years old and am wondering if you would help me and my daughter. My daughter would like clothes for a new baby and also clothes for a boy a year and a half old. Any underclothes for a woman, about size 42 or 44. We need shoes, size 3 and size 4. Also man's shoes, size 7. MRS. E. A. S.

Aid Asked For Destitute Family

Editor Helping Hand:

I answered an appeal for help through your column quite a while ago and found the family very badly off. I have done what I could for them in the line of clothes. But they need a lot.

Teh father is an invalid and should be in the hospital but they see no way to get him there. He has sleeping sickness and is but a young man that never drank or smoked in his life. They have had six children but only two lived to grow up. The boy is 13 years and the girl nine years. They live in a tiny shack in the woods. The mother leaves at 6:30 a. m. for the city to work and returns at 6 p. m. to get supper, do housework and put up the children's lunches for the day after. Her husband need her constant care but she must earn something to buy food and medicine. They have no fuel. They are very nice people and so much appreciate the little I have done for them. The mother's health is poor and she should stay home for a rest. The doctor says she is all run down by steady grind for three years.

Can any one help them any as I am sure they are worthy. I think they should have State aid and the father should be in a hospital. MRS. D. S.

THE VOICE OF NEW ENGLAND

No Attention Paid to Anonymous Communications

Alien Nationalities

Editor Boston American.

An atlas recently issued by an American publisher has this to say about Britain: "Britain is 'home' to many millions of people scattered over the face of the globe. Her sons have carved out new homes for themselves in distant lands, but the ties of blood still bind and when the existence of the homeland is threatened by the foes of democracy, the sons of the Britain rush unbidden from the ends of the world to fight for the struggling motherland."

This same atlas says this about the United States: "Although Columbus discovered the new continent in the fifteenth century, no definite European settlement was attempted until the last quarter of the sixteenth century, when determined efforts were made by the leading maritime powers of western Europe to turn to account the potential wealth of the newly discovered land. Of these enterprising nations, the English secured a paramount influence, through their natural aptitude for colonization." Of the war of independence, it says that the "conflict was not merely a victory for American arms, but it was a still greater victory for the deep-rooted ideals of democracy which were sacred to the British people on both sides of the Atlantic."

And still we hear talk of "nationalities which are not easily assimilated."

E. P. H.

THE HELPING HAND

Letters Not Answered Personally. No Attention Paid to Telephone Calls or Anonymous Letters. No Names Published

ALL GOES FOR FOOD

All contributors to the Boston American Christmas Basket Fund may be sure that every cent submitted goes to pay for food only. Investigation of needy applicants, transportation, clerical work and all other expenses are paid for by the Boston American. The Helping Hand editor urges his generous friends and their friends to send in contributions at once and make them as large as their ever-ready pocket books will stand. We must make a new record this year. See details on another page.

Wishes Bed and Bed Clothing

Editor Helping Hand:

I am writing you these few lines asking you if you know if any of your readers has a small bed for a child two years old and some bed clothing, as I am very badly in need of one as I have four small children and have not enough room for them all. I have two girls, two and six and a half years old, who are very badly in need of clothes. The little girl has hardly anything to attend school with, and I do hope you know of some one that can help us out. I find it very hard to get along when the children are so young and my husband is out of work and has been for some time, as he has been laid up with rheumatism. Hoping to hear from some kind friend.

B. F.

Service Man's Wife Asks Help

Editor Helping Hand:

I am writing to ask you if you can help me. I am the mother of two small children. The oldest is a boy 3½ years old, and the youngest is a little baby girl nine months old, and I expect another one in March. I need some things for the new baby, and I would gladly appreciate anything for the other two children. My husband is an ex-service man, and he earns very small pay. Anything would gladly be appreciated.

MRS. A. L.

Help for Two Boys

Editor Helping Hand.

As I am a widow with two little boys, four and six years old, I am not able to work and, as I live with my mother, it is quite hard for me to get along. I saw by the paper the good work you were doing for the needy, and I thought some kind reader would help me. I wear size 38, and my mother wears size 42, and the children need things quite badly. Hoping some kind person will help us.

MRS. H. S.

Other Offers

The editor wishes to express his sincere thanks to the following people for their generous offers of assistance to those in need. They have been sent the addresses requested:

Mrs. N. B., Stoughton—Help for Mrs. L. M. M.

Mrs. L. W. F., Meredith, N. H.—Warm coat for Annie.

M. E. I., Wellesley—Boxful of patchwork pieces for Mrs. E. C. W.

Mrs. B. M. T., Lynn—Help for Mrs. F. C. 4.

G. H. A., Boston—Help for Mrs. M. H. S.

Mrs. M. F., Chelsea—Things for Mrs. L. A. S.

Miss K., West Quincy—Woolen bathrobe for Mrs. B. S. J.

Words from the Lips of Wise Thinkers

HE is above his enemies who despises their injuries.

* * *

There are no riches above a sound body and there is no joy above the joy of the heart.

* * *

Absence of occupation is not rest

A mind quite vacant is a mind distressed.—Cowper.

* * *

What dire offense from amorous causes springs,
What mighty contests rise from trivial things!—Pope.

* * *

To tell our secrets is often folly—to communicate those of others is treachery.

GARRETT P. SERVISS ON GREAT CRADLE OF THE MAMMALS

By Garrett P. Serviss

Famous Astronomer and Writer on Scientific Topics of Popular Interest

NO recent discoveries bearing upon evolution exceed in interest and importance those made by explorers of the American Museum of Natural History in central Asia. Nobody who wishes to possess the information necessary for forming an opinion on the great problems of the origin, distribution and development of animal life on this globe—including human life—can afford to go without some knowledge of the results of these epochal explorations.

The collections made by the explorers are assembled in China, and forwarded to New York as rapidly as circumstances allow. They will make our great museum in Central Park West more than ever a focus of attraction for all the world's students of evolution.

Here will be the original exhibits, the type specimens, on the study of which new and momentous conclusions about the relationships of the great class of mammals, the mother-animals, may be based. Motherhood in its true sense belongs only to the mammals, i. e., those animals, including dogs, horses, lions, tigers, whales, monkeys and men, who pass through an infancy stage, during which they are nourished by the milk of their mothers.

Mammal Remains

It is especially the mammal remains which have been discovered that give its great distinction to this exploration conducted by New World scientists in the heart of the oldest, or at any rate the largest, continent of the Old World. The discoveries, although they comprise entirely new species of mammals, include some which are closely related to European and American species.

The American relationships are particularly significant, since, as Professor Osborn points out, they furnish fresh evidence of the former existence of a land-bridge between Asia and America. This seems to imply that the original home of the mammals was Asia, and that America has always been a continent depending upon immigration, even from ages long anterior to a similar conclusion. This whole question of biogeretic centres, where alone life, or great organic types, may be assumed to have originated before spreading to other parts of the globe, calls for a great deal of evidence other than of the speculative or deductive kind. Long continued explorations extended over all continents is required to finally settle it.

One striking attempt by the museum authorities, based upon the discoveries in Mongolia, is the following:

One extinct Mongolian carnivore Hayenodon appears to have ranged over Europe, Asia, Africa and North America."

It seems but common sense in such a case to affirm that the animal in question probably originated in one of the continents named and spread thence to the others. Yet that conclusion involves an antecedent assumption that there was in the whole world but one point where the biological conditions and environment were suitable for the origination of that particular animal, notwithstanding the proved fact that its organism was suited to live practically anywhere on the globe.

Find Confirmation

Of course the chief interest underlying such problems is, for the public mind at any rate, their bearing upon the question of human origins, and the distribution of our species of mammals over the earth, around its whole girth, and almost from pole to pole.

Those who believe in the Bible story of man's creation and dispersion in, at least broadly and in substance, correct, will naturally find confirmation for such belief in any evidence gathered by scientific exploration that tends to make Asia appear as the original home of the mammals. If they give up the claim of literal accuracy for the Bible narrative, they will still be able to say: "Well, anyhow, the Mosaic account of the location of the Garden of Eden is not very discordant with that of the latest science."

Only the discovery of an America "Adam" could seriously upset their equanimity.

The museum authorities interestingly affirm that the new discoveries "may disprove or modify some of our favorite theories and will remove others from the realm of hypothesis to that of proved conclusions," and that they "lift the veil from a continent (Asia) which has hitherto been a terra incognita to the palaeontologist."

HEROINES OF HISTORY

ENGLISH WOMAN WHO RULED A QUEEN

By Mark Stuyvesant

"SHE is the victim of three furies—sordid avarice, disdainful pride and ungovernable rage."

After nearly two centuries this terrific arraignment by no less a personage than Swift is quoted when the name of Sarah Jennings, the Duchess of Marlborough, is mentioned.

Yet other contemporaries of this woman, a politician at the English court whose methods were oddly like those of the present day feminine party worker, left to posterity many a tale of her charm of personality of her reliability and her extraordinary mental brilliance. The great outstanding action of her life was renunciation of the power and place she had won for herself that she might become an exile from her beloved native land, obscure and lonely, for love of her husband.

When a mere child Sarah Jennings was a playfellow of the Princess Anne, who afterward became queen. She married clandestinely the handsome Colonel John Churchill, a favorite of the Duke of York, and who became famous later as the Duke of Marlborough. It was a romantic match and an impulsive one. Both Churchill and his bride were poor, and without the assistance which the Duchess of York immediately offered they would have found difficulty in getting on.

Sarah Jennings was appointed to a place of trust in the household of the Duchess of York. She then became a lady in waiting upon Anne, who treated her as an equal. Warm friendship developed, though they were utterly unlike. Anne was phlegmatic, easy and gentle, fond of ceremony and averse to mental exertion. Sarah was resolute, bold, inclined to violence and haughty. She had a powerful will and soon gained ascendancy over the queen.

When apart they corresponded under the titles of Mrs. Morley and Mrs. Freeman.

Finally, however, the influence of the Duchess was broken and a poor-spirited, unknowing favorite, Abigail Hill, won the queen's favor in her place.

It was then that the duchess resigned all her positions at court and followed her husband abroad where they remained until Queen Anne's death. George I restored Marlborough to his command, but he never regained his political influence.

One son and four daughters, who inherited her beauty, were born to the duchess. She outlived her husband twenty-three years and her great wealth brought her many suitors. She died in 1744 at the age of eighty-four.

Despite the romantic experiences which came, one, after the other, to make her life colorful, the reputation of the Duchess of Marlborough remained unsullied.

Copyright, 1923, by Newspaper Feature Service, Inc.

THREE-MINUTE TRIPS

SAVING FOOD FOR OTHERS

By Temple Manning

THOSE who have been accustomed to think of the Arctic as a wilderness of never-ending snow and ice should revise their ideas of some sections of the far north.

During certain seasons of the year in the neighborhood of Baffin Land, to take but one example, there are many birds and animals, flowers and insects. Indeed, the mosquitoes sometimes are so numerous that men have died from their stings and even beasts have succumbed.

One of the deep-rooted traits of the Eskimos is thought for the here. Old persons, widows and orphans are cared for by the rest of the village.

All too often there comes a time when there is no food for anyone. A storm that makes it impossible for the hunters to go out for days sometimes depletes the supply of food, or perhaps there are no animals, birds, fish or other foods to be had and famine stalks through the village.

A little food at last is found—perhaps a hunter returns with two seals when a score are needed—and there arises the question of who shall eat. Not one of the old people of the village is in sight to stare at the food with pleading eyes. The reason is because all the old people are in their houses awaiting death. For when it comes to a question of superfluous mouths to feed, the old people voluntarily retire to their homes and willingly starve to death so the others may live."

Copyright, 1923, by Newspaper Feature Service, Inc.

4 PAGES | COLOR COMIC and MAGAZINE SECTION

BOSTON AMERICAN

LARGEST EVENING CIRCULATION IN NEW ENGLAND

COLOR COMICS, SUNDAY MAGAZINE FEATURES EVERY DAY | 3¢

December 4, 1923

Little Jimmy

1.
"OOM PAPA! COOK WANTS YOU IN THE KITCHEN. THE GAS PIPE HAS BUSTED AN' IT SMELLS AWFUL IN THERE."
2.
"IT'S TERRIBLE. IT'LL BE ALL THROUGH THE HOUSE AND THE MISSUS IS HAVIN' A TEA PARTY—"
"JIMMY OUR 'PHONE IS OUT SO YOU'LL HAVE TO RUN AND BRING MR SMITH THE PLUMBER. HURRY!"
3.
"HEY YOU!"
4.
"LOOKUT! I GOT THE SMARTEST DOG IN THIS TOWN. LOOK HOW HE CAN COCK HIS HEAD ON ONE SIDE."
5.
"AW-HAW-HAW-HEE-HEE-HO-HO. WHY THAT DON'T MEAN HE'S SMART THAT MEANS HE'S MADE WRONG. HIS HEAD IS HEAVIER ON ONE SIDE THAN ON THE OTHER. HE'S A CRAZY BUIL' OL' DORG!"
6.
"IT AIN'T NOT HEAVIER ON ONE SIDE NER TH' OTHER 'CAUSE LOOKUT. NOW HE'S COCKIN' IT ON THE OTHER SIDE."
7.
"HAW-HAW-AW THAT SHOWS HE'S GOT A WEAK NECK. HE CAN'T HOLD HIS HEAD ON STRAIGHT!"
8.
"YOU BET MY OLE "BEANS" DOG WOULDN'T HAVE TO DO NUTHIN' LIKE THAT. HE'S PUT TOGETHER ALL RIGHT AN' HE'S GOT A STRONG NECK AN'—"
9.
"HEY! LOOKUT YOUR OLE "BEANS" DOG!"
10.
AND AT THE GAS STRIKES HOME
11.
"CAN'T YOU DO SOMETHING? MY GUESTS ARE ALL LEAVING."
"I GUESS I'LL HAVE TO GO AFTER THE PLUMBER MYSELF."
© 1923 BY INT'L FEATURE SERVICE, INC.
12.
"NOW I GUESS YOU'LL HOLD YOUR OL' HEAD STRAIGHT!"
SWINNERTON

Largest Evening Circulation in New England

Fresco Paintings

FRESCO paintings are done on fresh plaster, and retain their freshness for centuries. They existed in old Egypt, and those by Giotto, at Pisa, executed in the thirteenth century, are still in good condition.

Magazine Page

Reading the Best

A S'GOOD READING in these pages as you may find in any magazine.

STELLA DALLAS By Olive Higgins Prouty

New and Intensely Interesting Serial of a Marriage of an Educated Man to an Untutored Woman

HOW THE STORY STARTED

Stella Dallas and her husband, Stephen, do not live together. They have a daughter, thirteen years old, named Laurel, who stays most of the year with the mother. These two are now at a Summer hotel in New England, where the other guests look askance at the painted, overdressed elder woman. The time has come for Laurel to visit her father in New York. He meets her at the station and takes her to a hotel. She goes to visit Mrs. Morrison.

By OLIVE HIGGINS PROUTY
Author of "Bobbie, General Manager," "The Fifth Wheel," "The Star in the Window," Etc.

"AND how did you like Mrs. Morrison?"

Gazing up at the moon, Laurel replied fervently: "I think Mrs. Morrison is the loveliest lady I ever knew."

"Do you?" her father exclaimed; "oh, do you, Lollie, dear?"

Lollie! Suddenly Laurel stiffened inside the long coat. Lollie!

"I mean," she added, with the exaltation all gone out of her voice, "I mean next to—next to—" it had to be. She couldn't avoid the word—"next to my mother."

All the rest of the way back to the hotel Laurel didn't once glance up at the moon. How could she—oh, how could she have become a part of the picture on the screen, while her mother was still in the audience, out there, in the dark, looking on.

After Mrs. Dallas had said goodby to Laurel, she retraced her steps along the narrow platform beside the train, and immediately sought refuge in the ladies' public dressing room in the station. Standing in front of the long horizontal mirror with the row of wash basins beneath, she removed her hat and veil, and leaning forward drew one of the basins full of steaming water. With her bare hands she bathed her smarting eyes and smeared cheeks.

The hot water was as soothing as hot soup to a sore throat. She dried her face and hands on a piece of crepe paper from a roll near by. Afterwards, opening a little red leather case which she always carried with her, she laid it before her on the washstand, first blowing into it, once or twice, to remove a little of the lose pink powder that had shaken out of its container, and was as thick as dust in a carpet-sweeper.

Briskly, in a business-like fashion, Mrs. Dallas proceeded to remedy the damage wrought by her tears, working dexterously with various little sticks and tubes, without any attempt at concealment, apparently without the slightest self-consciousness, although just beside her a prim school-teacherish looking little woman, middle-aged, observed her operations with interest. Just when her cheeks presented their customary velvety appearance, her eyes suddenly welled up again with tears. She closed the lids tight. No use. The tears oozed, out, streaked her cheeks again.

"Oh, darn it!" she whispered into the hollow of her hands as she pressed her fingers hard against eyeballs. "Oh, Lollie, Lollie, darn it, darn it!"

Twice she was forced to repeat her operations, and at last gave up the struggle for perfection, satisfying herself with a bit of powder on her nose, trusting that the white veil would suffice to conceal her.

She had planned to spend an hour or two in the shops, take a sandwich and cup of coffee in a candy-shop a little later, and go to a movie afterwards. It was wholly by accident that she ran across Alfred Munn.

The route she selected to the shops carried her through the outskirts of the wholesale merchandise district of the city. Alfred Munn's present business had something to do with leather or hides—or was it cotton—something of the sort. She ran across Alfred Munn (or rather he ran across her—he saw her before she saw him) at a restraunt.

It had occurred to Stella as she walked away from the station that a cup of coffee would probably help to brace her up better than anything else, and, as it was really time for lunch anyhow, she decided to drop into a certain restaurant she knew about, instead of the candy-shop farther uptown. It was a restaurant where Alfred Munn had taken Laurel and her to lunch one day two years ago. She hadn't seen him since. As she entered it, she observed that men predominated.

She hastened to the dressing room at the rear. Stella Dallas felt as uncomfortable in the restaurant with her face all red and splotchy, as the school-teacherish little woman would have felt in her stocking feet.

It was with no thought of any man in particular that she set to work again to make herself presentable, now that she had herself under better control; or, at least, with no serious thought of any man in particular. She was always playing with the possibility that some old admirer might run across her path at any moment, and always taking necessary precautions.

Prepared as her cheeks may have been, Stella was taken by surprise when somebody leaned across the little table which she had selected beside the wall mirrors and drawled in a masculine voice, "Well!"

She knew it was Alfred Munn before she looked up. Nobody else in the world could say "Well," like that. All sorts of interesting implications were packed into the single exclamation.

She glanced up and replied briefly, her blue eyes sparkling at him, "Hello!"

She didn't like Ed Munn. Stephen had been right. He was cheap. It showed now that he wasn't dressed in his riding clothes any more. But even if she didn't like him very much, she couldn't be horrid to him. Stella Dallas couldn't be horrid to anybody whose eyes flattered her like that!

"What are you doing here?" he asked in a kind of caressing tone, as irresistible to the lonely Stella as food by whomever offered if she were hungry.

"I'm waiting for you!" her voice caressed back at him. Oh, a little harmless flirting was the one thing she needed to restore her wilted spirits!

Alfred Welcomes Attention

Alfred Munn smiled at her, showing a row of little crooked yellow teeth. His face crackled up into a hundred pleased wrinkles. Attention from the opposite sex was as welcome to him as it was to Stella.

He drew out the chair opposite Stella, thinking, as he did so, "What have I got on for this afternoon anyhow? Only two appointments; I can cancel 'em." What he said was, as he sat down, "Where's the offspring?"

Stella thought, "Dear me! How thrilling! He's going to stay!" But out loud she said, "Just shipped her to New York."

"You alone?" Alfred Munn exclaimed. "Unattached? No string tied to you?"

Stella, pouting a little, looking pathetic on purpose, nodded. "All alone. No string. Not a thread."

Alfred Munn drew in a deep breath. Let it out audibly.

"My! This is my lucky day, I guess," he ejaculated. "We're going to have lunch together—you and I, and go to a show afterwards. Did you know it?"

Stella, casting down her eyes, and toying with the silver, shook her head. No. She didn't know it.

"Well," masterfully, "you know it now. Here, pass me that menu." She obeyed with an exaggerated docility. "Have your own way. I'm helpless when you're around. Do with me as you wish," her manner implied.

It pleased Alfred Munn. He summoned a waiter with an arrogant motion of his hand, tossed the menu aside, as wholly beneath his notice, and frowningly ordered cocktails—this was before prohibition—oysters, and soup. Then he leaned across the table and suddenly became all soft suavity. The contrast was effective.

"How've you been?" he asked.

"Oh, pretty well," Stella purred. Any one could make Stella purr who stroked her like that.

"How are things going?" he inquired in his terribly intimate manner.

"Oh, pretty well, I guess," she purred again, and glanced up, her big Delft-blue eyes staring straight into Alfred Munn's little pig-like spots of brightness, rimmed round with the puffy fats.

"I don't care," Stella thought to herself in defense of the things she was allowing her bold eyes to imply to Alfred Munn. "It's only for today, and I'm perfectly aware of what he is—dissipated, rotten old thing, probably. Doesn't hurt me any if he is. I'm beyond hurting now. He's better than nobody."

Stella had almost forgotten what a cocktail tasted like. How it did bring back the good old happy days, when everybody admired flattered, just as Alfred Munn was doing now. For he was doing just that to Stella—ever doing it a little.

Stella Looked Young

Well, she could stand a little over-doing in that line. It had been so long since any man had found her attractive! Or, at least, since any man had told her so. She had begun to fear that age had got a grip on her at last which she couldn't loosen, however much she strained.

Men hated old women. Alfred Munn restored her self-confidence wonderfully. He found her pleasing. He found her desirable. He told her the very sight of her made him feel young again. Asked her how in the world she did it. How she managed to keep her wonderful peaches-and-cream appearance. She didn't look to him a day over twenty-five!

"Oh," thought Stella, feeling all warm and comforted inside, "if only he could see me in an evening gown!"

Copyright, 1923, by Olive Higgins Prouty.

Another generous instalment of this interesting serial will be found in Tomorrow's paper.

"I think Mrs. Morrison is the loveliest lady I ever saw"

What Is the Effect Upon the Two and Especially Upon Their Strange and Beautiful Child Laurel?

"Why This Is My Lucky Day, I Guess," He Ejaculated.

WHEN DID IT HAPPEN?

1—When was Albuquerque, New Mexico, founded?

2—When did Louisa M. Alcott, author of "Little Women," die?

3—When did Alcuin, famous English philosopher, live?

4—When was the opera, "Fra Diavolo," first produced?

5—When was the battle of Austerlitz, between Napoleon and the Russians and Austrians, fought?

ANSWERS

To Yesterday's Questions.

1—George Grote wrote his noted "History of Greece" from 1846 to 1856.

2—The Moluccas, or Spice Islands, in the Malay Archipelago were discovered by the Portuguese in 1512.

3—James Fenimore Cooper published his novel "The Spy" in 1821.

4—The Fairbanks scales were patened in 1831, by Erastus Fairbanks.

5—Richard Mansfield, the distinguished American actor, died August 30, 1907.

Copyright, 1923, Premier Syndicate, Inc.

WHAT THE STARS SAY

LUCKY DAY TO TRAVEL

HOSTILE forces dominate on this day, with the lunar forces threatening six sorts of perplexity and difficulty. With the moon in opposition to three of the important planets, it may be necessary to meet the foes of astral opposition with courage and fortitude. Those in the employment of others are urged to be particularly discreet in contact with their superiors, and all are admonished to avoid speculation or other risk of finances.

It will be a good day to travel.

A child born on this day may require very early training and discipline, especially in the instance of veracity and responsibility.

Tomorrow will be a lucky day speculate.

WAYS OF A HUSBAND

SEQUEL TO "WHEN A GIRL MARRIES"

By Ann Lisle

Ann Lisle

"I'M all right if you don't nag me into a fever," replied Jim gruffly.

"If there's nothing I can do for you I'll go see the cook about dinner," I said slowly. "We didn't know you were coming."

As I made my escape Jim's voice followed me with an accusing and scornful:

"This would have been a fine time to have Ruth and Gracia to dine when you don't even know if there's enough for me!"

I didn't answer. What was the use of explaining that for myself an egg and a bit of salad would have done, but that I always had plenty in the house to take care of several extra? The melon I ordered before the eggs, which now became an entree with asparagus tips, and the cold ham and salad, with a deep-dish currant pie, wouldn't have embarrassed me as an impromptu meal for any number of extra guests. But I made up my mind that we would eat our dinner in peace no matter what rumbling of dissension followed after, and we did.

Hardly were we established in the living room, with Jim comfortably resting on the couch, when he said abruptly:

"You and Gracia seemed to be on a friendlier footing—by Jove! When did you meet her?"

Jim's eyes darkened with sudden suspicion and a look of curt demand. There was nothing I could offer him save the unvarnished truth.

"I was sent for when first you were hurt," I said quietly.

"You were!" he exclaimed. "By Jove, who sent for you?"

"Mrs. MacAvoy," I replied quickly.

"Oh, so that's how you got in touch with her! Of course, you didn't come. Wives aren't so easily alarmed over their husbands nowadays."

Jim's tone roused me and I answered with verve:

"But I did come. Ralph Lacy drove me hours across country and up and down strange roads. I didn't know how badly hurt you were. I felt for a time that this might be one of Rosa's rare jokes. Sending for me to come to Miss Gregory's house sounded like a thing Rosa might conceive clever."

"I telephoned. You see, the first message came to Aunt May while I was at Dreamwold. Mrs. MacAvoy urged me to hurry. So on we came—with strange emotions making me dizzy. But when I reached Miss Gregory's house they thought it best I shouldn't see you."

I ended lamely, not daring to tell Jim that I had sat all night in the room where he lay unconscious. Even now I felt it wouldn't be well to let him discover how very sick he had been.

"What do you keep whining 'Miss Gregory's house' for?" asked Jim irritably. "You acted as if to go there were like going to the guillotine."

"It was," I confessed, thinking back to the unhappiness of going to Jim *from* that difficult interview with Jeanie at Dreamwold.

"I—Jim, I didn't know until I got there that you were unconscious and hadn't asked for me. If I'd known that I'm not sure I should have found the courage to"—

"And why not?" —Jim curtly interrupted.

It seemed as if he—who always does everything in his power to avoid a discussion or a scene—were actually inviting one now.

"To Miss Gregory's?" I said, slowly. "I've never had any reason to feel that I'd had welcome addition to any party Miss Gregory might be giving. She hasn't asked me. You haven't minded having me omitted"—

"Are you going all over that again?" asked Jim, wearily.

Copyright, 1923, King Features Synd., Inc.

To Be Continued Tomorrow.

ANSWER TO WRONG HERE PROBLEM

Never ... ors. Havelace Ellis say ... is only savages who can ... noise.

PATTERNS 10 CENTS

BE WELL DRESSED

Secure immediately some of the Boston American's new and stylish dress patterns at a price never equalled elsewhere. It will cost from 15c to 25c to duplicate these patterns anywhere else. Orders MUST be on OFFICIAL COUPON.

4509. An old friend with new features is this stylish model. The fullness of the front makes this style attractive for slender figures.

The pattern is cut in six sizes: 34, 36, 38, 40, 42 and 44 inches bust measure. A 38-inch size requires 2¾ yards of 32-inch material.

Boston American Pattern Coupon

Pattern No. .....

Size .....

Name .....

Street .....

City .....

State .....

Fill out and mail (enclosing 10 cents) to Pattern Editor, Boston American, 30 Summer Street, Boston 8, Mass.

YOUR BEAUTY

A SERIES OF PRACTICAL TALKS

By Maria Jeritza

Famous Prima Donna of Metropolitan Opera Company and One of the Most Beautiful Women of the Day

HAVE you ever breathed a deep, happy sigh of relief when some piece of good news lifted all anxiety from your mind?

Well, that is the way you should breathe all the time—with deep, steady inhalations followed by even, rhythmic exhalations.

By this I do not mean that you should worry about your breathing. In fact, that worried effort would destroy all the good of the deep breathing.

Perhaps the best recipe for deep breathing is to keep happy, look on the bright side and never allow your thoughts to grow discouraged and depressed. For this happy thinking will give you new courage and energy and with renewed energy you will instinctively breathe deeply and well.

The woman who always breathes deeply is a woman with fine chest and shoulder development, bright eyes, naturally-red lips and a clear complexion in which the quick color comes and goes.

This is the first breathing exercise:

Stand erect with your arms extended straight to the front, your weight resting on the balls of your feet. Now breathing naturally, force your arms backward and downward quickly without bending your elbows and try to touch the tips of your fingers behind your back. Repeat ten times.

Then try this deep-breathing exercise:

Stand easily erect with your feet together. Step forward with your right foot, raising your arms straight out at your sides. Bend your right knee, letting your weight rest upon your right leg. As you return to position, inhale. Repeat. Keeping forward and kneeling with the left leg. Do this exercise ten or twelve times each morning.

Deep breathing is perfectly natural for a healthy person and is not the result of strained effort. You should be able to enjoy it in relaxed natural fashion.

The great advantages of the deep-breathing exercises, aside from the fact that they are an enjoyable outlet for your energy, is that they will accustom you to breathing deeply, so that when you are out of doors you will, without effort, inhale deep draughts of delightful, beautygiving fresh air.

Copyright, 1923, Premier Syndicate.

BEST RECIPES

New England housewives are requested to send in recipes of appetising dishes. One dollar will be sent each winner printed here. Address Recipe Editor, Boston American, Boston 8, Mass.

Mince Meat

Two pounds of cooked lean beef, when cold run through the food chopper; then add 1 pound suet chopped very fine, 6 pounds of chopped apples, 2 pounds raisins, 2 pounds currants, about ½ cup sliced citron, about 1½ teaspoons cinnamon, 1 teaspoon nutmeg, 3 tablespoons mace, 1 tablespoon cloves, 1 tablespoon allspice, 1 tablespoon salt, 2½ pounds brown sugar, 1 quart of boiled cider. Let stand overnight; then cook until well done or until apples are thoroughly done.

No. 2 Wellington street, Boston. MRS. A. F. PAYNE.

...ry Snowballs

One-third cup bu... up sugar, ½ cup milk, 1 cup cherries, 3 teaspoons baking ... 2 egg whites, 2 cups flour. Method: Cream butter and sug... er, add flour and baking powder sifted together alternately w... milk. Fold in egg whites, stiffly beaten and add cherries whic... en pitted. Steam in cups 40 minutes. Serve with hard sau... sh with cherries.

MISS EDITH L. KIRKWOOD.

No. 70 Carrington ... Providence, R. I.

WHO SAID IT AND WHERE

"The heart will break, yet brokenly live on."

Affirmed Lord Byron in his famous "Childe Harold."

"The sinews of war."

An expression that dates back to Libanius, an old Greek philosopher, who lived in the fourth century of our era.

"The cornerstone of a nation."

Longfellow, in his "Courtship of Myles Standish," applies this term to Plymouth Rock, the Pilgrim's landing place.

"A daughter of the gods, divinely tall."

This well-known phrase is from a poem, "A Dream of Fair Women," by Tennyson.

"Revenge is sweet."

So says many an unthinking person. But Milton, in "Paradise Lost," assails this idea. Revenge, he says, "at first though sweet, bitter ere long, back on itself recoils."

"Water continually dripping will wear hard rocks hollow."

Plutarch in his treatise on the Training of Children tells of the value of constant repetition, which, like water dripping on rocks, makes a lasting impression.

Copyright, 1923, King Features Synd., Inc.

What's Wrong Here?

Answers elsewhere on this page.

BRINGING UP FATHER

Jiggs Gets Callahan In

By George McManus

WELL, IF IT ISN'T CALLAHAN! WHEN DID YOU GIT OUT? DID YOU GIT A PARDON?
NO! THE JAIL BURNED DOWN AN' THEY DIDN'T HAVE ANY PLACE TO PUT ME!
COME WITH ME TO THE BOTTLE CAPPERS BALL TONIGHT. I GOT A PASS FER TWO.
I COULDN'T GO LOOKIN' LIKE THIS!
WHERE YOU GOIN'?
JUST WAIT A MINUTE.
PASS FOR TWO.
RIGHT!

POLLY AND HER PALS

Of Course, Polly Did Her Best for Pa

By Cliff Sterrett

ISN'T IT DISCOURAGING? LOOK AT THE AWFUL LUMPS AND WRINKLES IN POOR PA'S BED.
TUT! TUT! POLLY YESTERDAY WAS THE FIRST TIME YOU EVER TRIED TO MAKE A BED.
WELL, I'M GOING TO LEARN IF IT'S THE LAST THING I DO.
THAT'S THE SPIRIT! PRACTICE MAKES PERFECT.
I'M FRIGHTFULLY SORRY ABOUT YOUR BED, DEAR. YOU MUST HAVE SPENT A WRETCHED NIGHT
OH! IT WASN'T SO BAD, GAL.
I GOT UP NOW AN' THEN DURING THE NIGHT, AN' RESTED A BIT.

ABIE THE AGENT

Then the Touch Came

By Hershfield

I'M AT YONKEWILLE, ABE
THAT'S THE SECOND STATION ON THE Z & V RAILROAD! I'VE BEEN THERE BEFORE— I'LL RUSH RIGHT OVER THERE AT ONCE!
TICKETS, PLEASE
A CASH FARE—I'LL PAY ON THE TRAIN!!
ALL ABOARD
THIS IS AN EXPRESS TRAIN!!
AN EXPRESS— OY!!!
SOMETHING WRONG?
THIS TRAIN DON'T STOP AT MY STATION AND I AIN'T GOT ENOUGH MONEY FOR WHERE IT'S GOING!!

US BOYS

Positive Proof

By McNamara

I'LL LEAVE IT TO VAN HERE:- HE SAYS YOU SHOULDN'T BE MAD JUST CAUSE I'M A HIGH BROW! HIGH BROWS IS O.K.
WHAT ARE YOU?
A HIGH BROW!
GOSH, IF YOU'RE A HIGH BROW, I'M A CHINAMAN!
WELL I'M WRONG AGAIN I GUESS
IT'S A CINCH SHRIMP AIN'T NO CHINAMAN!

JERRY ON THE JOB

Unnecessary Expense

By Hoban

THERE'S NOTHING THE MATTER WITH YOU—MUCH YOU'VE GOT SOME BIG TROUBLE—THAT'S ALL. SCAMPER OVER TO DOC SHEEP AND HAVE HIM PUT YOU UP AS GOOD AS NEW.
BOYS! STOP
BOSH
WELL—IS EVERYTHING JAKE NOW?
I SHOULD SAY NOT! THAT DOG TRIED TO GET ME TO BUY A PAIR OF READING GLASSES.
AND YOU KNOW YOURSELF I NEVER READ.

KRAZY KAT

A Touching Tune

By Herriman

HE'S A WONDERFUL SINGER
YES?
HE'S A BASSO
WHY?
BECAUSE HE HAS A BASS VOICE
OH, IS THAT SO?
SURE, HAVE YOU NEVER HEARD A BASS VOICE?
NO, I NEVER DID.
BUT I'VE HEARD A KARFISH VOICE
SANG TO HIM, BRICK SANG SOFTLY TO HIM—

Medbury Says—

By John P. Medbury

THE latest fad among girls is to carry dice in their hand bags. This is a good idea, because when a fellow takes a dame out to lunch she can shake him to see who pays for the check.

SHE can also roll the bones to determine whether he has to take her home in a taxicab or put her on the street car.

BUT if she throws a "never" she has to walk.

A MAN doesn't care how much a dame is on her feet as long as her parents buy her shoes.

WHEN a guy takes a girl to the theatre he shouldn't have to pay for the leather that she wears out walking home.

A LOT of girls are also choosing their husbands by throwing dice. Can you imagine how proud a man would be to say, "My wife won me in a crap game?"

STILL, a couple who win each other with African sugar stand more chance of being well suited than people who have been engaged for ten years.

MARRIED folks ought to settle their divorces this way. One guy claimed there was more justice in a pair of dice than there was in all the court rooms in the country.

IT won't be long before every love sick man will be shooting craps with cupid.

ARROWS are all right but dice are more practical.

OF COURSE you'll have to watch out that cupid doesn't play with loaded arms.

MANY a guy has learned his arithmetic lesson off of these freckled bullies cubes.

AND now that the women are packing dice around in their vanity cases the next thing we know they'll be carrying race horses, poker chips and roulette wheels.

(Copyright, 1928, by King Features Syndicate, Inc.).

ONCE-OVERS

(Copyright, 1928, by International Feature Service, Inc.)

BE PROMPT TO PAY MEMBERS OF YOUR FAMILY WHAT YOU OWE.

How about being particular to pay back sums you borrow from members of your family?

When you borrow in business or even among friends you are prompt in re-paying, but your family—it seems different.

Isn't it true that you let your debts to your family, individually or collectively, slip along and slip by, and you fail to pay them even with several reminders?

It isn't a square thing to do.

You are as much obligated to pay back to your relatives as you are when you borrow from the bank or a friend outside.

Perhaps you are slow in paying back all small amounts.

It is so easy to borrow a couple of dollars "until pay-day," and it is also easy to neglect to return the money when promised.

Get away from the borrowing habit.

Get straightened up and then stay out of debt.

It is just a bad habit.

EMBARRASSING MOMENTS

The Boston American will pay $1 for every letter published on "The Most Embarrassing Moment in My Life." Address Embarrassing Moments, Boston American.

While waiting for a car recently at Haymarket square, a man standing beside me was reading a paper and I glanced over his shoulder at something which attracted my attention in the paper. After finishing the page he turned about with an annoyed expression and inquired sarcastically, "Are you through with this page?" Needless to say, I was.

CLARISSA A. PENDLETON.
No. 48 Lexington street, East Boston, Mass.

THE BEST JOKE I EVER HEARD

The Boston American will pay $1 for "Best Joke" published. Address "Best Joke," Boston American.

Captain: "Corporal, you will be shot at sunrise."

Corporal: "Impossible! I never get up that early."

By Edith Reardon, No. 878 Haverhill street, Lawrence, Mass.

SMART SAYINGS OF CLEVER CHILDREN

The Boston American will pay $1 for published smart sayings. Address "Smart Sayings," Boston American.

Nurse: "Why, Bobbie, you selfish little boy. Why didn't you give your little sister a piece of your apple?"

Bobbie: "I gave her the pips. She can plant them and have a whole orchard."

MRS HARLEY RANDO.
851 Eleventh avenue, E. Vancouver, B. C., Canada.

COMIC SUPPLEMENT
REGULAR FEATURE
EVERY DAY

BOSTON AMERICAN

LARGEST EVENING CIRCULATION IN NEW ENGLAND

YOUR SUNDAY TREAT
EVERY DAY
IN THE WEEK

December 4, 1923

Eddie's Friends